WEATHER FORECASTS

An ocean storm is rapidly approaching this coast, and southerly and easterly gales will be general. Cloudy, cold weather prevails in Alberta and Saskatchewan.

The Daily Colonist.

(ESTABLISHED 1858)

COLONIST TELEPHONES
Business Office 11
Circulation 12
Job Printing 197
Editorial Rooms 80
Editor 2111

NO. 265—SIXTY-EIGHTH YEAR | VICTORIA, BRITISH COLUMBIA, SATURDAY, OCTOBER 16, 1926 | TWENTY PAGES

POINCARE UNION TO BE ACCEPTED

Sentiment in Radical Convention Crystallizes in Favor of Continuing to Accept Present Ministry

M. HERRIOT CARRIES DAY FOR GOVERNMENT

Majority of Delegates Do Not Like to Support Cabinet, But Alternative Is to Disown M. Herriot

BORDEAUX, Oct. 15.—The slogan "Save the Franc," to which France has been echoing for some time, today made its appearance at the Radical party convention, which has been in session here for the past two days. The slogan has crystallized the sentiment within the party to submerge party strife in favor of the more pressing problem of the stabilization of the French exchange.

Former Premier Herriot, who as a Radical-Socialist, has been under fire from the Radicals because of his acceptance of a post in the Poincare cabinet, has thus far resisted the assaults of his adversaries, consequently it is expected that he will be able to save the Poincare cabinet from failing by persuading his party to permit continued co-operation within that cabinet.

Minister Wins Out

He was greeted with applause by fully two-thirds of the convention today when he defended his own stand and let it be known that he still remains faithful to the national-union cabinet. It is likely that the party convention will not approve his remaining as Minister of Education.

Numerous incidents have indicated that this goes against the grain of a majority in the convention, but since it will be impossible for them to approve the stand of M. Herriot and at the same time repudiate the national-union government, the party seems likely to tolerate M. Poincare rather than sacrifice their own leaders. The question of the war debts settlement, thus far, has been submerged in purely party strife, and it has not been mentioned in any of the committee resolutions. There are advocates and adversaries of ratification in each faction. The question has not made itself felt in the principal battle over the cabinet.

The moderates of the party are sticking stoutly to the theory that the salvation of the franc cannot be made subordinate to present affiliations with the Socialists and that the Radicals must take a stand in favor of continued efforts tending toward stabilization of the exchange.

COAL STRIKE ENDING BY RETURN OF MINERS

Thousands Said to Be Going Back to Work Daily—London Coal Price Is Slightly Reduced

(New York Herald-Tribune Special Cable)

LONDON, Oct. 15.—The London coal dealers have reduced prices a penny a hundredweight. The new price is 4s 3d a hundredweight, and it probably marks the beginning of a decline from the price peak caused by the strike.

In view of the fact that thousands of miners are returning to work daily in defiance of the Miners' Federation, it is generally believed that the long strike is virtually over, and that Secretary A. J. Cook, in attempting to withdraw the safety men, has merely added one more hopeless task to his already doomed efforts to keep the miners out of the pits.

Japan Ships Gold

TOKIO, Oct. 15.—The Japanese Government is shipping four million yen in gold specie to America tomorrow.

From the Colonist Tower

Saturday, October 16

289th Day, 1926

THE WEATHER

Victoria and Vicinity—Strong winds or gales, mostly easterly and southerly; unsettled and mild with rain.

Sun Rises: 6:34 o'clock.
Sun Sets: 5:23 o'clock.

High Tide: 12:23 p.m., 7.8 feet.
Low Tide: 4:29 a.m., 2.6 feet.

The News

Local and Provincial—
Oak Bay and Esquimalt reject Staneland proposal for Metropolitan police system. Commissioner Staneland will seek re-election.
Tax collection experiences last-minute spurt at City Hall.
Judge Howay elected president of B.C. Historical Association.

Dominion, Imperial and Foreign—
Magnetic storm makes aurora flame and isolates New York.
French Radicals will not oppose Poincare Ministry at present.
Agenda of Imperial Conference is unofficially announced.
Anglo-Persian oil company distributes large bonus.
Mr. Lloyd George expected to succeed without election.
Commissioner Mott says Soviet State is crumbling.
President Beatty speaks to bankers on outlook for Canada.
Hohenzollern bill passes third reading.
Coal strike believed practically over.
Ontario Government policy to be liquor control with local option.

SOVIET STATE IS CRUMBLING AWAY

Commissioner Mapp of Salvation Army, Who Was Formerly Stationed in Russia, Describes Conditions

UNMISTAKABLE SIGNS SHOW DISINTEGRATION

Present Regime Will Not, He Thinks, Survive for More Than Ten Years at Most—Anti-Christian Efforts

WINNIPEG, Oct. 15.—That the soviet state in Russia is crumbling and at most will survive for another ten years, was the opinion expressed here today by Commissioner H. W. Mapp, International secretary of the Salvation Army. The commissioner is in Winnipeg to attend the forty-fourth congress of the Salvation Army, which opens tonight.

"There are unmistakable signs of disintegration within the Soviet ranks, and a prodigious effort is being made to supplant Christianity in the lives of the people with Communist teachings," Commissioner Mapp declared.

The Sunday schools, he added, had become schools of communism and no religious education was allowed. All energies were being directed to creating a disbelief in God, in the minds of both adults and minors.

Commissioner Mapp was stationed in Russia at the time of the Russian revolution and subsequent uprisings.

Referring to Great Britain, Commissioner Mapp asserted that there was a determination in the people as a whole to rise up and go forward, despite the coal strike and its undermining effect.

HOHENZOLLERN BILL PASSES LEGISLATURE

VOTE ON THIRD READING IS 258 IN FAVOR AND 37 AGAINST —65 ABSTENTIONS

Debates on Measure Were Attended by Scenes Unparalleled in Prussian Parliament

BERLIN, Oct. 15.—The compromise bill providing a settlement between the Government and the Hohenzollern family with regard to the property of the former ruler, has become law, thereby removing one of the disturbing factors of German politics.

The bill was adopted by the Prussian Diet this afternoon, 258 votes to 37, with 65 abstentions, after three readings attended by rowdyism unequaled in German parliamentary history. A strong police guard was necessary to protect the diet's officers, and a reserve of 100 men was ready for any emergency. The session hardly got under way when the Communists began their obstructive tactics. They introduced all sorts of amendments, which had to be voted down and voiced a sharp protest against the presence of the police. President Bartels, however, succeeded in getting a vote on the separate paragraphs after a lengthy debate.

By the terms of the bill $3,600,000 is to be paid to the Hohenzollern family, which will also receive 167,000 acres of the former Kaiser's estates. A castle at Homburg is to be set aside for the ex-Kaiser and his wife, Princess Hermine.

Objectionable Clauses

Various provisions of the measure caused popular criticism, but the Prussian and Federal Parliaments apparently were so worn out they seemed willing to arrive at any settlement at all. There was dissension over the provision assigning Homburg Castle to the former Emperor, and to that leaving the historic William I Palace in Unter den Linden to the Hohenzollerns, instead of retaining it as a national museum. Another provision was roundly attacked under which the Hohenzollerns are not charged for art works sold in foreign countries without permission, while a fourth met with opposition because it neglected to stipulate, as did an earlier compromise bill, that the cash given to the Hohenzollerns must not be used for political purposes.

Five-Year Census Is Asked for Province

VANCOUVER, Oct. 15.—Decision to ask the Provincial Government to take up with Ottawa the desirability of having a five-year census taken in British Columbia, the same as in the Prairie Provinces, was reached at Friday's meeting of the city council annexation committee.

Mr. Norman McLean, representing the Associated Property Owners, said that the Prairie Provinces had obtained this concession because their growth was such that the Dominion per capita grant would not be fair on the prevailing ten-year census plan, on account of the rapid growth of these provinces. British Columbia was growing, also, he said, and should have the same five-year census as the prairies.

Judge Censures Klan

BARRIE, Ont., Oct. 15.—The Ku Klux Klan is an importation from the United States which Canada can do well without and is not in consonance with Canadian ideas, Mr. Justice Logie declared during his address to the jury, summing up the case of William Skelly, convicted here yesterday on charges of attempting to blow up with explosives at St. Mary's Roman Catholic Church.

A statement by Skelly and other evidence indicated that Skelly made the attempt after drawing lots with other members of the Klan.

United States Member Of Arbitration Court

MR. CHARLES EVANS HUGHES

Republican candidate against Mr. Woodrow Wilson in election held in 1916. Also former Secretary of State and former Chief Justice of Supreme Court. Appointed United States member of The Hague permanent court of arbitration. Mr. Hughes will serve six years, succeeding the late Mr. George Gray. The filling of the seat has no relation to the administration's attitude towards United States adherence to the League of Nations world court.

AMALGAMATION PROJECT HALTED

METROPOLITAN POLICE ADMINISTRATION WILL NOT BE CREATED HERE

Failure of Oak Bay and Esquimalt Police Boards to Enter Plan Makes It Impossible

The proposal to create a metropolitan police administration, which was suggested by Commissioner Walter E. Staneland two months ago to the City Police Commission, will not be carried into effect.

The City Police Commission recently sent invitations to the police boards of Saanich, Oak Bay and Esquimalt separately to meet the City Police Commission and consider the metropolitan area plan. Replies were received by the commission at its meeting yesterday from the Esquimalt and Oak Bay bodies, but no communication arrived from Saanich.

That it didn't consider the police amalgamation project would prove advantageous to Esquimalt, was the answer given by the Esquimalt Police Board. The Oak Bay commissioners advised the city authorities that they did not approve of the proposal, and therefore would not entertain it.

"In view of the fact that Oak Bay and Esquimalt have declined to come in, it would be impossible to carry out the project with only one municipality, Saanich," commented Commissioner Staneland.

The City Police Commission then decided to write the Saanich Police Board, withdrawing the invitation to meet the city body and discuss the metropolitan police scheme.

The Staneland proposal was the amalgamation of the Victoria, Oak Bay, Esquimalt and Saanich police departments under a metropolitan police administration. Under the plan the City Police Station would be the central headquarters and all the facilities of the city police would be granted the outside municipalities; this would include a regular patrol service and attention to various by-laws of each municipality. The salaries of the police magistrate, public prosecutor and police court clerk would be paid by the city of Victoria. The three outside municipalities, under the plan, would contribute to the city the sum of $5,000 each annually, and all fines would pass to the credit of Victoria.

NO ELECTION EXPECTED OF MR. LLOYD GEORGE

It Is Generally Thought That He Will Succeed Automatically—Lord Oxford Makes Speech

LONDON, Oct. 15.—The Earl of Oxford and Asquith made a speech at Greenock tonight which was purely a political valedictory, throwing no further light on his resignation from the leadership of the Liberal party. Despite its unexpected nature the resignation has not greatly ruffled the political waters. High tributes are paid in newspapers of all political colors to Lord Oxford's great qualities. Those which opposed him, however, point out that he leaves his party in a "state of disintregation and disunity."

It seems to be generally accepted that there will be no attempt to elect a successor to Lord Oxford, the leadership of the party reverting automatically to Mr. David Lloyd George.

Mr. Lloyd George left today for Barnstaple, where he will address a large gathering tomorrow.

Lord Oxford's Farewell

Lord Oxford was carried away by the warmth of his reception at Greenock and tears streamed down his face when his daughter, Lady Bonham-Carter, spoke touchingly in support of a resolution expressing gratitude and appreciation of his services to the country. Many of the audience were affected when the song, "Will Ye No Come Back Again?" was sung. In his speech Lord Oxford declared that the appearance of the Labor party has done nothing to render the mission of Liberalism obsolete. If unity was to be more than a hollow, deceptive phrase, he said, it must be wholehearted and without qualifications or reserves.

Dakota Bank Closes

BISMARCK, N.D., Oct. 15.—The City National Bank of Bismarck, with deposits of more than $500,000, has been closed. No reason was announced.

AGENDA OUTLINED OF CONFERENCE

Mr. Baldwin States That It Will Include a General Review of Foreign Policy and Defence of Empire

ECONOMIC QUESTIONS COVER MUCH GROUND

Overseas Settlement, Inter-imperial Trade, Interimperial Shipping and Air Services Among Subjects

LONDON, Oct. 15.—A general review of the foreign policy and defence of the British Empire will be made by the Imperial Conference, which begins October 19 at No. 10 Downing Street, according to Premier Baldwin.

The conference also will consider the development of communication and the system of consultation between the governments of the Empire on matters of common concern.

The chief economic questions on the agenda include:

1—Overseas settlement and immigration matters.

2—A general review of interimperial trade, present and future, including a discussion of the work of the imperial economic committee and the position of the Empire marketing board.

3—Communications. Under this head will be included the work of the imperial shipping committee and the commercial air service.

4—Research.

5—The exhibition within the Empire of Empire films.

6—The question of securing agreement as to the liability of stock enterprises to taxation.

Huge Value Placed On Jewels Removed In Belgian Robbery

BORDEAUX, Oct. 15.—Alfred Lowenstein, Belgian financier, who recently offered to lend the Belgian Government $50,000,000 without interest, is the victim of a band of burglars who entered his villa last night. Reports vary as to the value of the jewels stolen. One account says they were worth 15,000,000 francs ($450,000) and included a string of pearls worth 4,000,000 francs. Thieves took the entire contents of the safe in the villa.

MAN FALLS FROM SHIP IN PECULIAR MANNER

Wealthy New York Man on Majestic Does Acrobatics on Window Ledge and Is Drowned

PARIS, Oct. 15.—D. F. Davis, wealthy New York and Tampa real estate operator, was drowned because he persisted in displaying his acrobatic talents on a window ledge in his drawing-room aboard Ss. Majestic on Wednesday morning and, calling for help too late, fell into the sea. The two sole witnesses of the real estate operator's fall from the window were Mrs. Smith and her daughter Mrs. Lucille Zehring, both believed to be from New York, who were in the drawing-room with Mr. Davis. The two women, who are widows, went to Southampton after testifying at the captain's court of inquiry aboard the ship.

Mr. Davis' ten-year-old son, George Reilly Davis, who is now probably heir to the Davis millions, was broken-hearted when told of the tragedy, but had regained his composure on arriving at Paris tonight.

Mrs. Davis, who is now in Paris, is George's stepmother, Mr. Davis having married her last year. George has a four-and-a-half-year-old brother, who is with an aunt in Tampa.

LICENSED TO PRACTISE ANYWHERE IN CANADA

MONTREAL, Oct. 15.—The registrar of the Medical Council of Canada announces that the following British Columbia graduates in medicine have successfully passed the October examinations of the council held at Montreal and Winnipeg, and are registered on the Canada Registry, which qualification entitles them to be licensed to practise in any province in the Dominion:

W. A. Coburn, Nanaimo; S. P. Findlay, Vancouver; A. P. Proctor, Vancouver; W. D. Robson, New Westminster; C. W. Silk, Lytton; M. Uchida, Vancouver; D. Wong, New Westminster.

Customs Broker Charged With Defrauding Revenue

MONTREAL, Oct. 15.—Charged with defrauding His Majesty's Department of Customs and Excise of $7,753.93, Ernest Russell, customs broker, was today arraigned before Judge Enright at the instance of Ed. Lennie, acting collector of customs.

Russell is well known as a former hockey player.

Canning Factory Seeks Site in Edmonton City

EDMONTON, Oct. 15.—Representatives of a large fruit canning concern of New Westminster are in the city seeking a suitable site for a canning factory which they intend to establish here. They have been attracted here by the large amount of truck farm produce available and it is intended to put up vegetables as the major output. Three-story building on trackage is required for the first unit.

Noted Historian Re-elected President

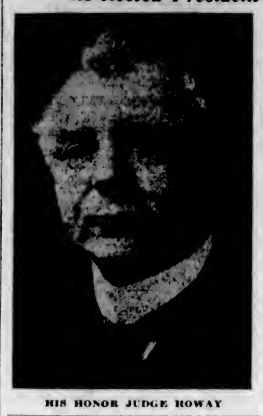

HIS HONOR JUDGE HOWAY

City Receives Large Collections During Final Rush Hours

EXCLUSIVE of cheque payments in envelopes yet to be opened, the city treasury received $284,000 in the last two days of the period before the penalty begins today. Yesterday $136,000 was received and $148,000 on Wednesday. In view of the fact that $1,000,000 had been paid in of the levy of $1,638,000, with the amounts yet to be added the percentage of collections will be high.

The treasury was accepting payments in small amounts right up to the closing hour at 9 o'clock, the office being specially open for that purpose after usual closing hours.

PRESIDENT BEATTY SPEAKS OF FUTURE

CANADA'S PROSPECTS THEME OF ADDRESS TO INVESTMENT BANKERS' SESSION

Reasons for Faith Are National Characteristics of People and Natural Resources

QUEBEC, Oct. 15.—The Investment Bankers' Association of America wound up its business today, and the delegates are dispersing for various trips, some to the Saguenay, and others to visit the industries of the St. Maurice Valley.

P. Jewell, of Boston, was elected president.

President E. W. Beatty, of the Canadian Pacific Railway, told the investment bankers today his reasons for being optimistic concerning the future of Canada.

"The first," he said, "is a good system of democratic government; the second, a people noted for their level views of things, their absence of hysteria and their sanity in viewing and grappling with their own problems. These national characteristics are backed by great resources heretofore undeveloped. Tremendous areas of agricultural lands producing the finest wheat in the world; and, not less important, vast areas of equally good arable land are yet untouched by the plough. There is almost unlimited water power. There is forest wealth which already has enabled it to conduct lumbering operations the annual output of which exceeds $145,000,000, and to produce pulp and paper to the value of $203,000,000. Then there are its mineral possibilities, the potentialities of which are very great, enabling it to produce gold, silver, nickel, zinc, lead and copper to an aggregate value of $113,000,000 in 1925."

HISTORICAL SOCIETY IN ANNUAL MEETING

Officers Elected Last Evening—Judge Howay Gives Interesting Address on Historic Controversy

At the annual meeting of the British Columbia Historical Society, held last evening in the Provincial Archives, Parliament Buildings, officers for the ensuing year were elected as follows:

Honorary patron, His Honor Lieutenant-Governor R. R. Bruce; honorary president, the Hon. William Sloan; president, the Hon. Judge F. W. Howay; first vice-president, Mr. Beaumont Boggs; second vice-president, Mr. V. L. Denton; secretary, Mr. J. Hosla; recording secretary, Miss A. Russell; treasurer, Mr. C. French; editor, Prof. W. N. Sage.

The following are councillors: Dr. M. S. Wade, Kamloops; Mr. R. L. Reid, Vancouver; Mr. B. G. Hamilton, Windermere; His Honor Judge Robertson, Prince George; and, from Victoria, Mr. C. C. Pemberton, Mrs. M. R. Cree, Major F. V. Longstaff, the Rev. J. C. Goodfellow, Mr. George McTavish and Major Harold Nation.

Conveners of committees were elected as follows: Editorial committee, Professor W. N. Sage; genealogical committee, Mrs. E. C. Hart; educational committee, Mr. V. L. Denton; marine and shipping, Major Longstaff; Indians, Major Longstaff, and committee for Victoria and district landmarks, Mr. C. C. Pemberton.

Famous Controversy

The major part of the evening was taken up with Judge Howay's searchingly clever discussion of "The Dixon-Meares Controversy," which delved deeply into the history of Meares and Dixon, contemporaries in the fur trade on this coast. The former in 1788 commanded the expedition of the Felice and Iphigenia, which,

Continued on Page 2

Telegraphs Stopped By Electric Storm Rockies to New York

Land Wires and Cable Services Are Crippled and From Time to Time Paralyzed — Market Reports Cut Off — Nearly Every Associated News Wire in New York Dead at One Time

Flaming Aurora Borealis Is Another Indication of Intense Disturbance

WINNIPEG, Oct. 15.—A wide belt, extending through the three Prairie Provinces from the Rocky Mountains to Winnipeg, was virtually isolated in so far as telegraphic communication was concerned tonight. An electric disturbance of peculiar intensity and duration was responsible. Outward indications of the "electric storm" conditions were seen tonight in the aurora borealis or northern lights, which flamed brilliantly across the sky.

Telegraphic keys chattered intermittently, bringing fragmentary news from outside the belt blanketed by the disturbance, but the volume of news usually available to the newspapers was greatly cut, while the transmission of commercial telegraphic messages was almost completely at a standstill. Markets in the West were handicapped today through the lack of communication with other market centres.

The disturbances started Thursday afternoon, seriously interfering with telegraphic work, and it increased in intensity until wires were rendered almost completely inoperative this afternoon and tonight. The disturbance was not confined to the prairie belt, but was reported to have extended almost entirely over the North American continent.

In United States

NEW YORK, Oct. 15.—A magnetic storm of unusual intensity swept over the Northwestern United States and Canada today. Going on one of its worst rampages in many months, Aurora Borealis, maker of celestial fireworks that frequently light up the Arctic night, caused earth currents that stopped the operation of telegraphs and cable wires entirely for a considerable period this afternoon and for shorter intervals throughout the day, crippling both land and cable services.

Slow transmission of market transactions between Wall Street and London was caused by the magnetic disturbances this morning, but by the time the height of the disturbance was reached in the afternoon most of the transatlantic transmissions had been completed.

Telegraph experts reported that the disturbances apparently did not go south beyond New York, but the fact that wires in this locality were paralyzed at different periods during the day affected messages going to and from all sections of the country and to foreign countries. For a while this afternoon nearly every wire in the New York offices of the Associated Press was dead.

In Canada, the Canadian Press and the telegraph companies likewise found their wires seriously affected by the disturbances. Efforts were made by telegraph experts to work adjustments to meet the frequent changes in earth currents, but Aurora worked too fast for human hands.

MR. STANELAND WILL RUN AGAIN

POLICE COMMISSIONER URGES CAMPAIGN TO MAKE CITY STREETS SAFE

Says There Should Be Fewer Accidents Here—Police Bicycle Patrol Rendering Fine Service

Police Commissioner Walter E. Staneland will be candidate for re-election to the City Police Commission at the municipal election in Victoria in December.

Announcement that he would stand again for another two-year term on the commission was made by Mr. Staneland yesterday. He is now completing his fourth year as a city police commissioner, having been first elected in 1922 to that office. Prior to entering the police commission field, he served for five years on the Victoria School Board.

If re-elected, Commissioner Staneland said, he would launch a vigorous campaign to make the streets of Victoria safe for pedestrians and motorists, to educate the children to take better care of themselves on the streets, and to endeavor to lessen the number of accidents here.

Too Many Accidents Here

"While investigation shows that a large number of the accidents on the streets were due to carelessness on the part of pedestrians, yet many automobiles are driven by careless drivers. There have been too many accidents here recently, and I feel that steps should be taken to try and make the streets safe," said Commissioner Staneland, in a statement to The Colonist.

"I am greatly disappointed over the action of Esquimalt and Oak Bay rejecting the metropolitan police administration scheme. There are other considerations and it is possible that the plan was prejudiced from the start, and they might have thought

MR. W. E. STANELAND

that the project was 'the thin edge of the wedge' for a Greater Victoria scheme."

"The creation of a police bicycle patrol has been a very good thing for the residential districts of the city. The policemen on bicycles have taken care of juvenile cases, and have protected vacant houses. There is a better feeling of security now in the outer districts."

Lauds Members of Service

"We have in the city police department a fine class of men, who are exemplary in their habits, and are anxious to do the best they can in the interests of the city.

"If again favored with the confidence of the electors, I will continue to do my very best for the city and the police department."

That Commissioner Staneland will be opposed for re-election in December is practically a certainty, and the names of Messrs. James Adam, Walter W. Hall and Andrew McGavin have been mentioned as likely candidates for the two-year term on the board.

BLUE NOSE AGAIN IS IN SALT WATER RACE

HALIFAX, Oct. 15.—Halifax is thronged today with schooner race enthusiasts in anticipation of the opening race tomorrow of a series to determine whether or not the Blue Nose, captained by Angus Walters, undefeated champion of the fishing fleets of the North Atlantic, can retain her laurels against the Haligonian, captained by Moyle Crouse.

The winner may meet the United States champion in an international salt water tussle.

MIGRATION DISCUSSED BY LORD CLARENDON

Interviewed on His Return to England, He Expresses Approval of Whole Family Plan

LONDON, Oct. 15.—Lord Clarendon, Under Secretary of State for Dominion Affairs, who has just returned from a visit to Canada, where he looked into the conditions of British immigrants, was interviewed by the newspapers today. He expressed his conviction that the "whole family" settlement scheme was thoroughly sound.

The new settlers were handled most efficiently by the Dominion officials, he said. The single men among the new settlers were inclined to proceed to the United States instead of staying in Canada, but as conditions improved they would probably return to the Dominion. The Government at Ottawa, he said, was very anxious to have part training of prospective emigrants continued in England.

If the land that is now held privately near railways were released for settlement it would help emigration considerably. Lord Clarendon continued, and he hoped to achieve something in this direction. There was every reason to anticipate that the cheap ocean rates for British immigrants to the Dominion would be maintained.

Lord Clarendon admitted he had doubts as to whether Canada would be able to absorb the 1,400 families slated for migration from Great Britain next year.

Wheat Shipments Are Increasing Rapidly

WINNIPEG, Oct. 15.—That the farmers of Western Canada are taking full advantage of the better weather throughout the West is clearly shown by the weekly grain report issued by the Canadian National Railway today. This report covers the period from the eighth to the fourteenth day of the month, inclusive.

During the week under review 11,728,000 bushels of wheat arrived at the country elevators, an increase of 3,665,000 bushels as compared with the corresponding period of 1925. Grain cars loaded during the week totaled 7,346, with 9,665,000 bushels, which represents an increase of 523 cars and 439 bushels as compared with the corresponding period of last year. On September 14, there were in store at country elevators 9,748,000 bushels.

MILTON (Made in England)

A powerful but absolutely safe antiseptic solution. Always ready for immediate use for any purpose where a reliable disinfectant is needed.

Three Sizes—50c, 75c, $1.25

Dental Plates left in a solution of Milton overnight are properly cleansed by the morning.

The Owl Drug Co., Ltd.

Campbell Building, Fort and Douglas — Prescription Specialists — W. H. Sheed, Mgr. Phone 116

Special Sale of CHILDREN'S SHOES Starts Today

Emphatic Savings on Dependable Shoes for Sturdy Children

BOYS' SOLID LEATHER SCHOOL BOOTS
Values to $4.00. Sizes 11 to 13½. Special..... $2.45

BOYS' DRESS SHOES
Values to $6.00. In brown or black calf, in a variety of styles. Sizes 1 to 5½. Special..... $3.95

CHILDREN'S SHOES AND OXFORDS
Values to $3.50. Sturdy little boots and oxfords in brown or black. Sizes 8 to 10½. Special..... $1.95

MISSES' OXFORDS
Values to $4.50. In patent, tan calf and black calf. Sizes 11 to 2. Special..... $2.95

The British Boot Shop **MUNDAY'S** 1115 Gov't Street

Make Ironing a Pleasure

It's no trouble at all doing the light ironing, or the heaviest for that matter, with one of our electric irons. Makers have perfected this necessary household utensil until it is now a pleasure to operate. Drop in and inspect our interesting display of electric appliances. You will be sure to find something you want.

Murphy Electric Co.
Phone 120 722 Yates St.

For Roof Work
Of all kinds—patchings or new work. No job too big or too small.
H. R. BROWN
638 View St. Phone 815

Diggon's Christmas Cards

Hunt Proceeds for New Jersey Robbers

SOMERVILLE, N.J., Oct. 15.—A force of 500 state and city police and citizenery tonight closed in on a thirty-mile circle which has been thrown about the foothills in the hunt for the eight mail bandits who killed one man, injured three others and escaped with $100,000 at Elizabeth, yesterday.

It is the belief of Major Mark O. Kimberling, in charge of the force, that the robbers have found refuge in abandoned quarries of the huge rock crevices between Liberty Corner end Chimney Rock, at the extreme southern end of the area.

"After making sure of your man, shoot him down without warning," was the command to every trooper.

The section in which the bandits are believed to be hemmed in is heavily wooded and there are only a few scattered farmhouses in the region. It is believed the gang soon may have to make a sortie for food.

Veteran Volunteers to Go On Guard at Tomb

WARSAW, Oct. 15.—A man wearing a decrepit Russian uniform and bearing a rusty rifle surmounted by a still more rusty bayonet, recently appeared at the tomb of the unknown soldier here and took up his post as if performing the role of guard.

This was two days after the War Office had transferred the care of the tomb to the city, and armed guards had been replaced by ordinary gardeners. Questioned by the police the man said he was a veteran of the war in which he had lost a brother.

"The unknown soldier may be that lost brother of mine," he said. "I cannot suffer that his tomb be guarded by a mere gardener's stick."

The police persuaded him to relinquish his post, but three days later the War Office restored a military guard at the tomb.

La Preferencia Cigars

BULL DOG Size - 2 for 25¢
BANTAM " 10¢ STRAIGHT

KIRKHAM'S GROCERTERIA
749-751 YATES STREET

Week-End Specials

8 lbs. B.C. Fine Granulated Sugar
1 lb. Fresh Ground Santos Coffee
Both for 95c

Pioneer Minced Clams, per tin ..... 15¢
California Asparagus, per tin ..... 20¢

Casco Potato Flour, per pkg. ..... 13¢
Royal Crown Washing Powder, large pkg. ..... 19¢

Best Rolled Oats, 4 lbs. for 19c
Hand-Picked Beans, per lb. 5c

Heinz Tomato Ketchup, large bottles ..... 25¢
Camp Coffee, per 5-oz. bottle ..... 25¢

Argood Dill Pickles, 16-oz. sealers ..... 20¢
Norwegian Sardines, quality de luxe, 2 tins for ..... 25¢

Snowflake Pastry Flour, 10-lb. paper sack ..... 45¢
Royal Household Flour, 49-lb. sacks $2.45

BON AMI Powder—Per tin 13c
SUNLIGHT SOAP Per carton 19c
CAMPBELL'S SOUPS All Kinds—2 for 25c

MEATS, PROVISIONS, FRUIT

Shoulders of Lamb, per lb. ..... 25¢
Legs of Lamb, per lb. ..... 37¢
Fresh Weiners, per lb. ..... 27½¢
Shoulder Pot Roasts, per lb. ..... 16¢
Cottage Rolls, per lb. ..... 35¢
New Alberta Butter, 3 lbs. $1.10
Silver Leaf Pure Lard, per lb. ..... 20¢

Sunkist Lemons, per doz. 15c
Alexander Apples, per box 85c

Fine Ripe Bananas, per doz. ..... 30¢
Best Cooking Onions, 10 lbs. ..... 25¢

Evening Specials in the Fruit Department—Open Every Night

CITY LAND MAY BE REASSESSED

Owners of Business Property Win Their Protest Against Any Increase in Assessment This Year

COURT OF REVISION HEARS DELEGATION

Recommendation Will Be Made to Incoming Council That All City Land Values Be Readjusted

No increase in assessments of property in the business district will be made this year by the court of revision, but the incoming City Council will be advised that a general readjustment of assessments is necessary, it was decided by the court of revision in session yesterday.

After the delegation of property owners affected by the proposed increase had been heard, the court of revision discussed the matter, and, on a motion introduced by Alderman Woodward and seconded by Mayor Pendray, a resolution was passed holding over any increase in assessment. The resolution also included a recommendation to the incoming council that a general readjustment of assessments in the city be made next year.

This means, it was explained by Mayor Pendray, that every parcel of land in the city will be considered, decreases made in some portions where values have depreciated, increases made where values have risen, while in some cases, the present assessment will remain.

The court of revision comprises Alderman Marchant (chairman), Mayor Pendray, Alderman Woodward, Alderman Harvey and Alderman Holmes. The delegation that appeared before this court yesterday morning numbered some fifteen, the spokesmen being Mr. R. H. Swinerton, Mr. J. Keith Wilson, Mr. R. H. Shanks and Mr. Stephen Jones.

The Delegation

In introducing the delegation Mr. Swinerton told of the meeting that had gone on record as opposed to any increase in assessment. He pointed out that there were two main objections. The first was that the time was inopportune and the other was the manner in which the increase in assessments had been introduced. He said that had the property owners known such an increase was proposed they would have appealed on their original assessments. He claimed that the proposed increase had been brought up when the chance for appeal had passed. Mr. R. H. Shanks emphasized these objections in his remarks.

Mr. Stephen Jones said that the present assessments were inequitable and urged the court to reconsider its proposals and hold over the increase until such time as a complete revaluation of city lands could be made.

Revenue From Rentals

The revenue from rentals was referred to by Mr. J. Keith Wilson in his argument. He contended that the value of business property should be based on its earning capacity. There were many stores which were in arrears of their rentals, while the revenue from rent was not such that an increase in assessment on business property was justified. The inequalities in assessments were referred to by Mr. David Leeming.

Alderman Marchant intimated to the delegation that the court was endeavoring to overcome these inequalities by reducing the assessment on Johnson Street property. A heavy reduction would be made in this district, Alderman Marchant said.

The delegation left with the promise that the matter would be considered again at a meeting on November 5. The extension of time was given to allow agents to get in touch with owners of property outside of the city. This meeting, however, will not be required now that the proposed increase has been held over.

HISTORICAL SOCIETY IN ANNUAL MEETING

Continued from Page 1

though British ships, were masquerading under the colors of Portugal; and in the following year two of his vessels flying the British flag, and two others the flag of Portugal, yet all in reality British, were seized by Spain for illegal trading in her territorial waters.

Out of this seizure came the international dispute known as the Nootka Trouble, which at one time threatened to precipitate a European war. In 1790 the Nootka convention settled the main points of the international dispute. Soon after Meares published his "Voyages," Dixon, who sailed from England in 1785 in charge of the Queen Charlotte in a British expedition under Portlock, also (together with Portlock) published accounts of the voyage. On the appearance of Meares' "Voyages," Dixon attacked it furiously in a work entitled "Remarks on the Voyages of John Meares," in which he charged the latter with false pretences, false statements and misrepresentations. Meares answered, and Dixon added "Further Remarks on the Voyages of John Meares."

Judge Howay's address last evening was a survey of these three pamphlets, and with its summary and deductions proved an intensely interesting and living story which won for the speaker a very cordial vote of thanks from the meeting.

Following his talk, Judge Howay showed some lantern pictures appropriate to the subject, nearly all being made from contemporary drawings. One was of the type of vessel used in the explorations along this coast in the latter part of the eighteenth century; there were pictures also of Captains Cook and Vancouver, and Meares and Portlock; a drawing by Cook of a Vancouver island native, cedar-bark hat and garment complete; the interior of Captain Cook's quarters at Friendly Cove; the sea otter, an animal now practically extinct, but at that time hunted with much success and profit off the West Coast of Vancouver Island; Meares' pictures of Chief Maquinna; the launching of the Northwest America at Nootka Sound; the grave of Maquinna, still in existence, with its elaborate totem-like monument; and several from contemporary Spanish navigators' maps of the Nootka district.

Judge Howay referred to the recent planting at Friendly Cove of a monument to commemorate the landing of Captains Cook and Vancouver, and in this connection he paid a tribute to the historical appreciation of the Washington University in erecting at Nootka, in 1905, a monument to Vancouver and Quadra, this for sixteen or seventeen years being the sole mark of historic importance at Nootka Sound. Canada, he was glad to say, had admitted the monument duty free.

Craigflower School

Of the several committee reports brought into the meeting in the course of the evening, that of Mr. C. C. Pemberton, convener of the historical landmarks committee, was of special interest, referring to the progress made in connection with the move to preserve the old Craigflower School.

Mr. Pemberton stated that the present Government had promised to subscribe something toward the renovation of the old building, if the building were vested with some society or company. Following this the council of the British Columbia Historical Society had met and discussed the matter, suggesting that the Saanich School Board should vest the property with the Saanich beaches and parks committee. Since then, however, things had come to a deadlock, and Mr. Pemberton appealed to the society to press for some definite action and secure the appointment of some responsible guardian for the school so that it would be preserved.

HERONS MAY RETURN TO FONTAINEBLEAU

Famed 400 Years Ago, Birds May Be Restored to Ancient Home for Tourist Delectation

PARIS, Oct. 15.—The great flocks of herons which added much to the picturesque beauty of the lakes of Fontainebleau when Francis I lived there 400 years ago, may again return to their ancient home to land an additional touch of enchantment for the annual tourist hordes. The French League for the Protection of Birds announced plans to restock the extensive grounds surrounding the medieval palace with as many as possible of these graceful waterfowl.

In the days when Francis I was opening a new era of artistic splendor in France, Fontainebleau was renowned for its heron runs and feeding grounds, and the slender, blue-grey birds standing like statues on the water's edge or perched on trees overhanging the lake furnished one of the many fascinating sights of which the French monarch was proud. But when France encountered less happy days and less esthetic rulers the herons were neglected, driven out and exterminated by hunters. The French Audoboners, however, hope to induce the herons to return to Fontainebleau.

At present there are six large heroneries in France, one at Clair Marais, sheltering 700 birds. It is believed it may be necessary to stock some of the lakes near the venerable chateau with fish for their food supply. The experiment is planned for early Spring. By the time the tourist lovers of Fontainebleau return the stately resident of which Francis I was so fond may again reflect silhouettes in Fontainebleau's waters.

DYNAMITERS' SENTENCE PRONOUNCED BY JUDGE

BARRIE, Ont., Oct. 15. — Will Skelly was today sentenced to five years; William Butler, to four years, and Clare D. Lee, to three years in Portsmouth prison, for their respective parts in the attempt to dynamite St. Mary's Roman Catholic Church here on June 10.

Skelly will be deported to Ireland at the end of his term or during its currency. The three men had been members of the local branch of the Ku Klux Klan.

In pronouncing sentence Mr. Justice Logie stated that dynamiters are not wanted in Canada and he was glad that the Ku Klux Klan by statement made in court by one of its officers, had repudiated the use of dynamite and terrorism.

Queen Marie May Not Visit San Francisco

SAN FRANCISCO, Oct. 15.—Plans for the reception of Queen Marie of Rumania in San Francisco were held in abeyance tonight following the receipt of a telegram stating that this city had been excluded from the Western itinerary of the ruler.

The telegram was received by Mayor James Rolph, who said although he did not care to disclose the name of his informer, as the message was personal, the report came from an authoritative source.

A message was sent to Washington asking official confirmation of the report.

Mr. King Is Expected To Arrive on Sunday

ON BOARD SS. MEGANTIC, Oct. 15.—(By Radio from George Hambleton, Staff Correspondent of the Canadian Press)—The Megantic, carrying Premier W. L. Mackenzie King and members of his party to the Imperial Conference, is expected to arrive in Liverpool at 8 o'clock Sunday morning. The trip has been without unusual incident, although a couple of days of breezy weather in mid-Atlantic made a few members of the party unhappy. The Megantic is now approaching the Irish coast in beautiful weather.

Premier King spends most of his time on deck studying Conference documents.

Winnipeg Ratepayers Ask for Investigation

WINNIPEG, Oct. 15.—Requests of certain ratepayers for an investigation by a Royal Commission of the Winnipeg city hydro system have been denied by the Provincial Government. Attorney-General R. W. Craig points out it is a matter for the city council to deal with.

Cuticura Soap Pure and Wholesome **Keeps The Skin Clear**
Soap, Ointment, Talcum sold everywhere.

DOCTORS SELECT NEW OFFICERS

DR. THOMAS McPHERSON CHOSEN PRESIDENT OF VICTORIA MEDICAL SOCIETY

Retiring President Speaks of Value of Canadian Medical Association Meeting in Victoria

At the annual meeting of the Victoria Medical Society the election of officers placed Dr. Thomas McPherson as president; Dr. M. W. Thomas, as vice-president, and Dr. R. L. Miller, as the honorary secretary-treasurer.

Work of the Year

The retiring president, Dr. J. W. Lennox, reviewed the year's work, and referred to the splendid support the profession had accorded the executive during the Canadian Medical Association convention in June, and also to the full attendance at last week's lectures when the society had as its guests and speakers Dr. B. J. Brandson, Professor of Surgery; Dr. D. S. MacKay, Professor of Gynaecology; Dr. D. Nicholson, Associate Professor of Pathology, all of the University of Manitoba Department of Medicine.

Following the dinner, Drs. MacKay and Nicholson presented papers, and again after a luncheon Dr. MacKay addressed the Victoria profession and at the evening meeting Drs. Brandson and Nicholson gave lectures which the large gathering of local doctors keenly enjoyed.

These lectures form part of a post-graduate scheme of extra-mural education carried on by the Canadian Medical Association in all parts of Canada. The Sun Life Assurance Company of Canada placed $30,000 at the disposal of the Canadian Medical Association to assist in carrying out this programme. The opportunity afforded the practising profession to attend lectures and demonstrations in modern methods in medicine and surgery and the allied branches is much appreciated by the local doctors.

Medical Library

Dr. Forrest Leeder, the chairman of the library committee, reported progress in the development of the Medical Library, which has grown during the past four years to very healthful proportions and has proved a valuable adjunct to the work of the members. The society passed its thanks to the retiring president, Dr. J. W. Lennox, and to Dr. R. B. Robertson, who has been the honorary secretary-treasurer.

The meeting was addressed by Dr. John Cochrane, who presented a most instructive paper on the subject of "Infections of the Kidney." This was productive of a lengthy discussion on this subject.

ABD-EL-KRIM ARRIVES AT PLEASANT ISLAND

Home of Exile Is Described as Most Attractive Place—But It Is Rather Remote

PARIS, Oct. 15.—Abd-el-Krim, former Riffian war lord, arrived at his place of exile on Reunion Island in the Indian Ocean. No incidents occurred during the long voyage from Morocco, nor off the disembarking of the surrendered chieftain.

The land to which Abd-el-Krim has gone in exile seems just a speck on the Indian Ocean, but in the opinion of its inhabitants, it is as lovely a spot as one can find on the globe.

Reunion rises 9,000 feet out of the sea, and though it is near the tropic of Capricorn, the climate is of a mild, soothing sort, never insufferably hot and never cold. Fruit and flowers grow in luxurious abundance.

The home selected for Abd-el-Krim consists of a spacious well-built house on the side of a hill and surrounded by trees. An abundant growth of flowers and an attractive greensward surround it.

Woodsman Trips and Cuts Neck With Axe

EDMONTON, Oct. 15.—A special dispatch to The Journal from Banff tells of a freakish and almost fatal accident to a woodsman in the mountains along the Cascade River, who almost cut off his own head. Carrying a double-bitted axe over his shoulder, he tripped and the helve being drawn down under his arm, the keen edge cut through the base of the skull, almost severing the jugular vein. Only the presence of a fellow workman who understood first aid saved his life.

Mr. Robert Forke Returns to Ottawa

OTTAWA, Oct. 15.—Mr. Robert Forke, Federal Minister of Immigration and Colonization, has returned from the West. Mr. Forke will again leave for Western Canada toward the end of the month and will speak before the Rotary Club of Brandon, Man., on November 2.

Kootenay Credit Bureau Is Organized In Nelson

NELSON, Oct. 15.—The first branch of the Kootenay Credit Bureau was organized in Nelson tonight, with an initial membership of thirty-two business firms. It is intended to link up seven Kootenay cities in the system.

Commander Is Elected By American Legion

PHILADELPHIA, Oct. 15.—Howard P. Savage, of Chicago, today was elected national commander of the American Legion in what was the stiffest fight for the office in the history of the organization.

Heavy Electric Charge Is Survived by Lineman

WINNIPEG, Oct. 15.—After having 250 volts of electricity pass through his body, A. Brady, local linesman, was rescued from the top of a pole by fellow workers today. He was unconscious when brought down. His was severely burned, but his recovery is expected.

VANCOUVER, Oct. 15. — On a pleasure tour of Canada and the United States, Prince and Princess Orsini of Roma, Italy, are visitors in Vancouver, having arrived here today from Montreal. They will leave for Seattle and the South tomorrow.

Sweater Coats

In Quality English and Canadian Makes

They're all-wool, well finished and perfect fitting garments. With or without collars, and a large variety of heather mixtures and plain shades to choose from. Ideal for Winter wear. Excellent values. Priced from..... $5.00 to $15.00

Ladies' Sweaters

Imported Quality Sweaters in all weights, and many colors. Coat or pull-over styles. Good values. Priced at $7.50 to $15.00

W. & J. WILSON
ESTABLISHED CLOTHIERS 1862
TO MEN AND BOYS
1217-1221 GOVERNMENT ST., VICTORIA, B.C.

The Footwear Centre

Men! Are You Troubled With Your Feet?

ARCH PRESERVER boots and Oxfords have been proven by thousands to be the BEST SHOES IN THE WORLD FOR THOSE HAVING TROUBLE WITH THEIR FEET.

If you've foot trouble and never worn these shoes then there is a treat in store for you.

Walk With Ease! Wear ARCH PRESERVERS

CATHCART'S

We Can Fit and Suit You
1208 Douglas St. Phone 1125
WM. CATHCART & CO., LTD.

Mining Institute Men Inspect Sullivan Mine

SPOKANE, Oct. 15.—Members of the Canadian Institute of Mining and Metallurgy and of the Pacific Northwest section of the American Institute of Mining and Metallurgical Engineers, left Spokane this morning for Cranbrook, B.C., at the conclusion of a two days' session here. They will inspect the Sullivan mine at Kimberley, near Cranbrook, and tonight will be the guests of the Cranbrook Board of Trade at a dinner.

Dance Successful—Some 150 people attended last night's police dance at headquarters hall, which was the third of the Winter series held by the city police force. Bishop's four-piece orchestra was in attendance. Next Friday being the night of the ball the regular weekly dance will not be held. On the following Friday the police will hold a Hallowe'en masquerade dance. All those who have invitations are asked to attend.

Today's Specials
At the New England Market

Prime Ribs Beef, lb. ..... 20¢
Pot Roast Beef, lb. ..... 10¢
Rump Roast Beef, lb. ..... 20¢
Boiling Beef, lb. ..... 10¢
Boneless Stew Beef, per lb. ..... 12½¢

Shoulders Local Spring Lamb, per lb. ..... 28¢
Legs Local Spring Lamb, per lb. ..... 40¢
Lamb Stew, per lb. ..... 18¢

Choice Veal Roasts, per lb., 25¢ | Veal Stew, per lb. ..... 15¢

FOWL
Fresh Local Fowl, per lb. ..... 25¢
Fresh Local Chickens per lb. ..... 32¢ and 35¢

SUGAR CURED CORNED BEEF
Corned Brisket, per lb. ..... 10¢ | Corned Rolled Brisket, lb., 15¢

COOKED MEATS
Choice Cooked Ham, per lb. 65¢
Choice Veal Loaf, per lb. ..... 30¢
Choice Corned Beef, per lb. 30¢
Choice Ham Bologna, lb. ..... 20¢

SAUSAGES
Pure Pork Sausages, per lb. 30¢
Country Style Sausages, lb. 30¢
Tomato Sausages, per lb. ..... 15¢
Beef Sausages, 2 lbs. for ..... 25¢

No. 1 Alberta Creamery Butter, 40¢ per lb. 3 lbs. for $1.15

NEW ENGLAND MARKET
750 YATES STREET—Across From the Dominion Hotel
Phone 2368 Free Delivery

Forty Volumes of Press Records About Prince

In Reign of King Edward, Buckingham Palace Began to Collect Press Clippings Relating to All British Royalties

By W. T. ROBERTS*

(Copyright, 1926, in United States, Great Britain and Canada by North American Newspaper Alliance. All rights reserved.)

LONDON, Oct. 15.—When an official life of the Prince of Wales comes to be written some day, His Royal Highness' biographer, whoever he may be, won't have to go digging around for material. Luckiest of chroniclers, he will find ready and waiting for him a mine of carefully collected matter about his subject such as probably never has been got together before regarding any individual, royal or otherwise.

The "mine" in question is an extraordinary collection of newspaper clippings about the Prince which is kept at York House, his London residence. The writer recently had the privilege of examining this collection, which is probably the largest of its kind in the world, and is being added to daily. The clippings composing it fill, at the present time, over forty big volumes. They form the completest of possible records of the Prince's doings from his eighth year onwards.

No other British royal personage has ever attracted so much attention as the present heir to the throne, and before his time no official collection of newspaper clippings concerning any one member of the English royal house had ever been made.

During the reign of King Edward such a collection covering all the British royalties, was started at Buckingham Palace, and clips about the then youthful "Eddie" were preserved with the rest. By the time the Prince was eight years old, however, the newspaper references to him had grown so numerous that it was decided to keep a special collection of them, and this has been done ever since.

How this collection has grown can be judged from the fact that when newspaper clippings about the Prince were first regularly kept they were bound in volume form once a year. Before long it became necessary to bind them every six months. For the past five years they have been bound every quarter.

U.S. Government Collects Volume

One of the most interesting volumes in this collection is the immense book of clippings from United States and Canadian newspapers that was compiled by the State Department at Washington during the Prince's first visit to the United States, in 1919. It was presented to the Prince by the United States Government after the conclusion of his tour, of which it forms a complete record. The Prince from time to time has derived both amusement and pleasure from perusal of this volume, which is over a foot in depth, and contains thousands of clips.

There was some good-humored chaffing of the Prince in the American press on the occasion of that visit which he has often laughed at. For example, one article is headed: "Don'ts for those who may meet the Prince." And here are some of the don'ts:

Don't call him Jim; it is not his name.

Don't ask him to have a drink; he might accept.

Don't ask him when he is going to marry; he may not know.

Another article headed "10,000 Possible Brides for the Prince of Wales," which dealt with his matrimonial prospects, always appeals to his sense of humor. But in addition to articles of this kind there are many dealing seriously with the Prince of Wales' visit.

They are taken from newspapers representing almost every shade of political opinion in the United States and constitute a flattering testimony to the very able way in which the Prince of Wales at the age of twenty-four performed what was in the nature of a difficult diplomatic mission. King George made a careful study of these articles, which greatly pleased him.

Likes Simple Food

In one of these forty big volumes of cuttings one gets the story of how the Prince of Wales set up his own establishment at York House in 1919.

The Prince went to view the house with Sir Sidney Greville, his then secretary.

The last occupant of York House had been Lord Kitchener, to whom it had been lent by the King on the outbreak of the war.

When the Prince came to inspect the chief bedroom—once occupied by his father and mother as Duke and Duchess of York—he shook his head. It is a spacious room and richly furnished. But the Prince pointed to the little dressing-room off it:

"Stick a bed in there," he said to Sir Sidney, "and I'll make it my bedroom." And he has done so ever since.

Another clip, and one of the latest to be inserted, is a little piece from one of the London papers. Its subject is the Prince's simple tastes in food, which he is said to inherit from both his father and mother.

"He likes particularly," says the writer, "dishes which are typically English, and one of his favorites is eggs and ham—eaten preferably when he comes home late at night from a dance or the theatre. One of his clubs, of the real old English kind, makes a specialty of hot buttered toast and fried ham, and this the Prince greatly enjoys."

Among the other clippings is the account of the Prince's first interview with Lord Kitchener, when His Royal Highness, in September, 1914, went to seek permission to go to France with the Grenadier Guards.

"After all," said the Prince, "if I am killed it does not greatly matter. I have three brothers."

Killed or Captured

Lord Kitchener's reply was grimly significant:

"If there was only the chance of your being killed to consider," he said, "I am not at all sure that I should be justified in forbidding you to go. But there is another danger. In the present state of our lines you might be taken prisoner, and that is a risk I am not, for obvious reasons, going to let you run."

It was not until the following November that the Prince was permitted to join his regiment in France.

There are several good golf stories about the Prince, and a description of the first time he ever handled a golf club. This happened at Sandringham when he was eight years old. Lord Balfour was visiting at Sandringham at the time, and he gave the Prince his first lesson.

But it was not until "Wales" was twelve that he began to practise golf properly under the tuition of a professional. I found one story new to me among the many preserved about the historic occasion when the Prince "played himself in" as captain of the famous St. Andrew's Club, in Scotland.

Golf, as a matter of fact, did not at first appeal at all to the Prince. It has now become almost as favorite a sport with him as hunting.

The official records of the Prince's big tours—which are kept with the press cutting books—shed an interesting light on the multiplicity of engagements the Prince managed to keep during these tours. For example, when at Washington he kept eleven engagements in a day. Starting at 9:15 a.m., his day did not end till midnight.

But at Capetown during his South African tour, he had a busier day. The list of his official engagements numbered sixteen, starting at 9 a.m. and ending at 1 a.m.

German Chief Resigns After Army Manoeuvres

GENERAL VON SEECKT

Commander-in-chief of the German army, who resigned October 6, following a scandal regarding the participation of Wilhelm, the eldest son of the former German Crown Prince, in the recent review manoeuvres at Muenchen. Minister of Defence Gessler accused Von Seeckt of possessing previous knowledge of Hohenzollern's attendance at the manoeuvres.

POLICE REJECT EFFICIENCY PLANS

PRACTICALLY NO SUPPORT ON POLICE FORCE FOR RE-CLASSIFICATION PLAN

Commission Decides to Permit Police to Revive Proposals If They Desire in Future

Rejection by the Victoria policemen of the two alternative proposals of Police Commissioner W. E. Staneland for the reclassification of the personnel of the police department and the rewarding of efficiency on the part of the members of the service, took place at a recent meeting of the Victoria Police Mutual Benefit Association, the City Police Commission was officially advised yesterday in a letter from that organization.

The first plan of Commissioner Staneland was to reclassify the members of the police force according to general proficiency, and the second scheme was to recognize individual proficiency on the part of any particular man and advance his salary, but not his rank.

The commission was informed that the policemen, after considering both proposals, unanimously rejected the first plan, while, regarding the second scheme, all but three of the policemen were against it.

Says Plans Would Benefit Police

"I believe that the two plans would be an excellent thing for the men of our police force. I am sorry that the proposals have not been approved by the policemen, but I don't think that they have had sufficient time to really investigate the advantages that would accrue if the plans were put into operation," said Commissioner Staneland.

Continuing, Commissioner Staneland suggested that a motion be spread on the minutes that the commission would not lock the door to any future desire that the policemen might have of reviving his proposals. "It is in the interests of the men themselves that such a course be taken by the commission," he claimed.

Commissioner A. M. Aitken, who also attended the meeting at which the policemen considered the Staneland schemes, declared that Mr. Staneland had told the men that if they did not approve the plans, he would let them drop. "Now you are bringing the matter up again, after telling the men that you would not do it."

Will Not Revive It Himself

"I will not introduce this matter into the commission again. As for as I am concerned, and as I said at the policemen's meeting, in view of the decision of the men, the matter is closed. However, we should give the policemen an opportunity of bringing it up in the future if they should see the benefits of such a pension scheme, and want the commission to put the plans in operation," Mr. Staneland responded.

The motion, sponsored by Commissioner Staneland, and seconded by Mayor Carl Pendray, that the policemen could bring before the commission these plans if they wanted to at any time, was adopted.

—Thiele, in The Manchester Union.

"AFTER ME THE DELUGE"

PRODUCERS SAND AND GRAVEL CO., LTD.
SAND AND GRAVEL
Scientifically graded and washed with fresh water. Largest capacity in Canada.
1902 Store Street Phone 305

Victoria Baggage Company
H.M. Mail Contractors
Our Specialty
Furniture Moved, Crated and Shipped
Pool Cars for Prairies and All Points East
We Can Save You Time and Money. Largest Vans in the City
Phones 2505 and 2506
510 Fort Street

James Bay
Close to City and Park
APARTMENT HOUSE
Standing in beautiful grounds; good living; low rent (monthly). Lot of useful outbuildings.
Furniture for Sale
As a Going Concern
$1,250
ARTHUR COLES
1205 Broad Street Victoria, B.C.
Real Estate and Insurances

Wrigley Directories Limited
Mail Advertising Service
Mailing Lists
AUTOMOBILE OWNERS—Complete for Province by Towns, Makes of Car, Alphabetically or License Number.
INDIVIDUALS—By Occupations, Householders, by Districts, or Alphabetically by Towns.
TRADES and PROFESSIONS—Classified according to Business.
Multigraphing
With that high-class workmanship which gives our work the same appearance as a personally typewritten letter.
Advertising Campaigns
Successfully planned and carried out in their entirety.
Only a Bluffer Hates to Be Called
Phone Us, Seymour 1008, for Prices, Etc.
608-613 Province Building
Vancouver, B.C.

Is Your Breath Polluted With Foul Catarrh?
In using Catarrhozone inhaler you breathe medicated air that is full of piny essences that resemble the air of the pine woods in the Adirondacks. This piny vapor has a truly marvelous action on weak throats. It brings strength and health to the bronchitic, stops that hacking cough, and relieves difficult breathing. You can't find anything for weak-throated people more beneficial than Catarrhozone. It means heaven on earth to the man that has bronchitis, catarrh or throat irritation. You will realize this the first time you use Catarrhozone. To end bad breath and to permanently stop catarrh, use Catarrhozone. Large size lasts two months, $1; small size, 50c, at all dealers. (Advt.)

Isn't This Romantic?
Two toes loved by four corns for five years, and were sentenced to die by five applications of Putnam's Corn Extractor. If you want to remove corns, "Putnam's" is the only thing—try this painless remedy, 25c at all dealers (Advt.)

Angus Campbell & Co., Ltd.
1008-10 GOVERNMENT STREET
Three Big Values in Women's
Fur-Trimmed Coats
Today at $19.75, $22.50 and $27.50

Today's shoppers in the Women's Coat Section should investigate this very special offering of Women's and Misses' Winter Fur-Trimmed Coats, specially priced, and very unusual value today at ..... $19.75, $22.50 and $27.50

Women's Shetland Wool Cardigans Today
$2.25
Women's Fine Quality Knitted Shetland Wool Cardigans, in black and all the wanted colors. Very special value today at..... $2.25

Rayon Silk Princess Slips
Rayon Silk Princess Slips. Splendid quality; shadow-proof skirt. Comes in black and all the wanted colors. Sizes 36 to 44. Excellent value at, each, $2.98
$2.98 Each

Two Special Values in Corselettes Today at $1.29 and $1.79
Featuring today two very special lines of Corselettes—
D & A make, to sell at..... $1.29
And Nature's Rival Corselettes, regular $2.50, for $1.79
These come in all the wanted styles, are perfect fitting, and special values at such low prices.

Women's Flannelette Gowns, $1.50
Women's Flannelette Nightgowns, in regular and "out-size," slip-over or button front style; well cut and roomy. Exceptional value today at $1.50

Special Values in Women's Knit Underwear
Women's Fine Silk and Wool Combinations, in all the wanted styles and sizes. At, per suit, $3.50 and $3.90
Women's Fine Silk and Wool Bloomers, in white and all colors and sizes. Priced, according to size, at..... $1.95 and $2.50
Women's Fine All Pure Wool Bloomers, sizes 36 to 40. In all the wanted colors. Price, per pair $2.95
Women's Silk and Wool Vests, very fine quality; all sizes and styles. Special at..... $1.90 and $2.50

1,000 Pairs of Women's Hose on Sale Today at $1.00 Per Pair
Including Silk and Wool Hose, Ribbed Top Cashmere Hose, Ribbed Rayon Silk Hose (all sizes and colors).

Plain and Fur-Trimmed Coats for Girls Very Specially Priced
Coats for girls 2 to 6 years. Fur-trimmed or plain; colors of henna, fawn or saxe. At $3.50 to $7.50
Girls' Navy Serge Reefer Coats, well lined and tailored, for ages 3 to 12 years. Priced at $5.50 to $8.90
A splendid range of smart Plain and Fur-Trimmed Coats for girls 7 to 14 years of age, in all the newest fabrics and colors. Priced at ..... $8.95 to $25.00

Sale of Fabric Gloves Today at 95c Per Pair
Marked for a quick clearance today. 300 Pairs of Fancy Fabric and Duplex Fabric Gloves, odd lines and broken sizes. Values to $1.50 for, pair, 95¢

Children's Dressing Gowns
$1.50 to $5.90
Warm and Cosy Dressing Gowns for girls 2 to 16 years of age. Made from good quality beacon cloth in many pretty colorings. Priced at..... $1.50 to $5.90

MAJOR STRANGE NOTED SEED GROWER WILL VISIT CITY

Major H. G. L. Strange, of Fenn, Alta., president of the Canadian Seed Growers, will be in Victoria in the latter part of November. He will be present at the potato, bulb and seed show which is being held in the Armories on November 24-27.

Major Strange has been a prize winner on numerous occasions at important shows held in various parts of the North American continent. He has carried off the honors for Canada in shows like those held in Chicago.

Boring for Oil Is to Be Begun in Manitoba

Winnipeg, Oct. 15.—The town of Dauphin, 175 miles northwest of Winnipeg, was reported yesterday to be the scene of a miniature oil boom, with hotel accommodation at a premium and a line waiting to record papers.

The rush of speculators was occasioned through announcements that a company will within two weeks begin drilling for oil in the district.

Bank Robbed

MARSHFIELD, Ore., Oct. 15.—The sheriff's office at Crescent City reported tonight that three heavily-armed bandits, who held up the Del Norte County Bank at Crescent City, escaped with $11,400. The leader of the three men is described as about thirty-two years old, five feet seven inches tall and weighing about 160 pounds. He wore a cap and heavy brown overcoat.

This advertisement is not published or displayed by the Liquor Control Board or by the Government of British Columbia.

Anxieties in the Cattle Business
One of the aggravations in the stock raising business is that of cattle abortions, one that is a serious affair and calls for the immediate purchase of the "BOWMAN" ABORTION REMEDY, that has been successfully used on almost a MILLION HEAD.
The Erick Bowman Remedy Co. of Canada, Ltd.
Office and Factory, 518 Yates Street

The Daily Colonist

Established 1858

The Colonist Printing and Publishing Company, Limited Liability

J. L. Tait, Business Manager

Subscription Rates by Carrier and by Mail in Districts Contiguous to Victoria, Served by Colonist City Carriers:

Yearly $12.00
Monthly 1.00

Subscribers in ordering change of address should be particular to give both old and new address.

Subscription Rates by Mail:

To Canada, Great Britain, the United States and Mexico, except districts as above:

Yearly $6.00
Half-Yearly 3.00
Quarterly 1.50

All subscription rates payable in advance. Mail subscribers are requested to make all remittances direct to The Daily Colonist.

Saturday, October 16, 1926

THE ROAD TO PROGRESS

Sir James Craig, with dour common sense which characterizes Ulstermen, tells Canadians after a visit here that what the country wants is fewer highly colored advertisements and more plain statements that the first essential of success in the Dominion is hard work. There is no question whatever that some of our people are too much given to talking. Every town has its showmen who speak in bombastic vein, who decry the activities of all those who do not agree with them, who think that they are the sole repositories of such ideas as will bring about development, and who, in short, attempt to concentrate in themselves the collective wisdom of a citizenry. In the history of both civic and national progress it is actions that speak louder than words. It is hard work that is the essential of progress, not the mere passing of resolutions respecting schemes for development.

There is a lesson in Sir James Craig's advice for the people of Victoria, in common with others in Canada. We have had our share of highly colored advertisements, of boosting prophets, of loquacious showmen, of those who believe that they have a heaven-sent mission to make the city what they believe that it ought to be. We have had all these and we have no hesitation in saying that greater substantial results could have been achieved for our benefit if there had been less talk and more work. It is out of our exertion in the exercise of plain duty that all other good will come. The man who is working hard, who is devoting himself to the duties that lie at his hand, is building up the scaffolding of prosperity. He has no time for idle talk, for conferences and conventions and committee-meetings. The hardest of work, that which is best achieved, is wrought in silence.

We are a young people in this Canada of ours, and, because young, we are sensitive of criticism of our ways. Yet criticism is an excellent thing. It is a faculty of the sciolistic mind always to want to see things through rose-colored spectacles. That is not the meaning of life, for where there is no Cross there can be no Crown. Our Cross, which we, in common with all other peoples, have to bear through life, is that of hard work, and in the advice he has given Sir James Craig is simply pointing to a truism. In the glare of highly colored advertisements of what we have done and what we are going to do there is the danger of slackening in effort, and it is that slackening which is encouraged by bombastic statements of the character to which Ulster's Premier alludes. There should be no sensitiveness shown because of what Sir James Craig has said. He is right. What we want is more hard work and less talk about what we are going to do. The thing is to do it.

"Go to your work and be strong,
halting not in your ways;
Balking the end half won by an instant dole of praise."

A CONSTITUTIONAL ISSUE

Ten years after the adoption of the American Constitution the Federalist party passed certain acts which Jefferson and his followers considered menacing to liberty. He drew up a manifesto designating the American Union a compact of States, claiming for the States severally the right of resisting any breach of the compact, and pronouncing that for legislative encroachment on the part of the Federal Government the remedy of a state was Nullification, a doctrine which was destined to live though it took no effect at the time. The incident occurred one hundred and twenty-eight years ago. Today in that staid and conservative New England journal, The Atlantic Monthly, there appears an article by a prominent banker, Jerome D. Greene, formerly Secretary to the Rockefeller Foundation, advising his fellow-countrymen as to their duty in refefence to the Federal enactment of Prohibition. His counsel is that they should acquiesce in and encourage that process of nullification "through which a community with American traditions normally asserts itself against the improper or unwelcome intrusion of governmental action in individual or local conduct."

He thinks that there is no social reform so important as to justify the abandonment of the tradition of local or State control in such matters, and that if the door to the regulation of local and individual affairs by the Federal Government is once opened, it may prove that much of the work of centuries in gaining individual and local liberty will have to be done over again. Employing the word constitutional in the British sense, as referring to the spirit and tradition of national institutions rather than to the letter of the written constitution, Mr. Greene declares that the eighteenth amendment and the Volstead Act are violations of the constitutional principle, that the power of the Federal Government should not intrude upon those fields which belong naturally to local and State authority. There are, of course, certain fields in which the sanction of the Federal authority is appropriate. National Prohibition would create no grievance if it represented the substantial unanimity of all local communities, any more than State Prohibition or the establishment of local dry areas have created in the past. If the sentiment of any community, large or small, is preponderatingly and effectively in favor of Prohibition as necessary to its well-being, then, in Mr. Greene's opinion, such community is justified in restricting personal liberty in that matter. What is true of Maine and Kansas and many other areas taken separately is not necessarily true of them taken together. Hence, he argues, since the enactments for National Prohibition attempt to impose the Federal will in areas peculiarly sacred to local control they are infringements of community liberty, and therefore gross violations of the constitution.

His remedy is nullification and he does not mince matters in showing how the remedy is to be applied. He is careful to explain that he addresses himself not to those of criminal tendencies but to law-abiding citizens. It is their duty, he says, to approve openly and encourage the tendency to ignore and disregard these laws. Besides the verbal advocacy of nullification he advises the election to Congress of men opposed to Federal interference with local rights who will vote against appropriations for the enforcement of National Prohibition.

FOR THE CHILDREN

The Dr. O. M. Jones Chapter of the Daughters of Empire is engaged in a true task of citizenship in endeavoring to place on a plane of physical equality with their fellows the under-nourished children of the public schools. For some years past the ladies of this Chapter have set their hands to the task of raising sufficient money to provide a generous supply of milk to supplement, during the school hours, the diet of those whose parents are in needy circumstances. The benefits of this milk diet have been very marked. The Chapter has received encomiums of its work from all quarters. There can be no question that it is a work which should be persisted in considering the results that are being achieved.

Experiments tried in many places have proved conclusively that there is no article of diet more conducive to the healthy upbringing of the young than milk. The Dr. O. M. Jones Chapter has wisely taken this for granted and concentrates its energies on providing enough money to buy a sufficient quantity of milk for use among those who need it at the schools throughout the school terms. This work costs money and most of that money is raised by an annual tag day. It is, in other words, through the benevolence of the public that the funds are provided. The task of catering to under-nourished children is not one in which public sympathy will wane. It is an ennobling work in which the people take a pride in having their share. For that reason today's tag day will be a success, and through its means the ladies responsible for administering the milk fund should be placed beyond all care or worry as to the provision of the money for their patriotic work.

THE LABRADOR QUESTION

The Labrador boundary issue is to be heard before the Judicial Committee of the Imperial Privy Council within the next few weeks. The problem is regarded as of so great importance that Mr. L. A. Taschereau, the Premier of Quebec, is in London to participate personally in the presentation of the case for his province. Newfoundland had asserted territorial rights in Labrador long before Confederation and her assertion of these rights has grown more insistent as the resources of the disputed territory have become better known. At first Newfoundland's contention was that she owned a strip of land along the coast line, or that may be said to be the belief that existed regarding her claim. Latterly, however, the contention has been put forward that all the territory between the watershed and the sea is Newfoundland's. This area contains power, timber and mineral resources of great value. The Hamilton River watershed alone is said to possess power possibilities greater than those of Niagara.

The reference to the Privy Council is as a result of an amicable arrangement between Quebec and Newfoundland. It is only by a decision of this body that the problem can be solved. The case is one of interest to the entire Dominion, but particularly to the Province of Quebec. There are matters of a momentous character respecting development that hang in the balance because enterprises in relation to the area in question are either contemplated or have already been undertaken by the respective governments. Whatever the decision of the Privy Council the hope is expressed that it will safeguard existing concessions and be of such a nature as will not prevent future development.

Home girls are so hard it takes a diamond to make an impression on them.

Note and Comment

By R. B. D.

The days of national competition in armaments are past—if the League of Nations continues to function and the Locarno Pact fulfills expectations. Nations are no longer to strive against nations for military supremacy. That is, no great nation is to fight against another great nation—but some of the smaller nations are hot of blood and fiery of temperament, and there are occasions when neither Leagues nor Pacts can control them.

• • •

But no League has been organized nor Pact adopted that will prevent national competition in trade and industry. Europe has become highly conscious of that truth. A nation has arisen on this side of the Atlantic Ocean that is something more than a nation. It is a continental organization of forty-eight nations. It is highly organized industrially, it has the cussion of the possibility of forming of the world at its command, and the comparatively disorganized nations of Europe are beginning to feel its competition and are convinced that they are suffering from the consequences of this competition. Therefore the master minds of Europe are considering what shall be done to meet this competition of a continent with a collection of isolated nations—isolated in an industrial and commercial sense, of course.

• • •

There has been some desultory discussion of the greater part of the accumulated wealth of United States of Europe to meet the industrial and trade competition of the United States of America. That scheme appears to be somewhat of a dream. The people of the nations of Europe do not speak with one tongue; they have not a common language; their aspirations are national, not continental. It would be a difficult matter to organize them into one political unit, with a common Parliament, a central administration and a general fiscal system. But they are talking about organizing a continental steel trust for the purpose of competing upon equal or better terms with the steel trust of the United States.

• • •

That scheme would appear to be feasible, it may be accomplished, and, if successful, it may lead to more comprehensive organizations. Great Britain thus far has taken no part in the discussions about this ambitious project, but the promoters of the scheme are going to visit London and will talk the matter over with the British industrial leaders. All are in accord with the view that something big must be done if Europe hopes to retain her business supremacy and to prevent the transfer of the mass of the trade of the world from the Eastern to the Western Continent.

• • •

Sir Alfred Mond, a competent British authority on economics, declared recently that the whole world will soon resolve itself into three great commercial units, Continental Europe, the American group, and the British Empire. The British Empire is not at present organized upon a common economic basis, although it has taken one halting step in that direction by the adoption of a system of trade preferences, and even that movement in the right direction has been criticized and hampered by a small minority of Free Traders, who adhere to a frayed theory regardless of palpable economic facts.

• • •

The Free Traders tell us that the United States has become rich and prosperous because it is the greatest Free Trade nation in the world, because there is unrestricted trade between the hundred and fifteen millions of people in the forty-eight States of the Union. There are probably four hundred millions of people within the British Empire. If those four hundred millions were doing business under conditions similar to the conditions which the hundred and fifteen millions in the United States do business, is there not a possibility that the British Empire would be quite as prosperous as the United States, and that the British Empire would continue to be what she has been for hundreds of years, the dominating political, industrial and commercial Power in the world, and would continue to exercise a great beneficent influence throughout the world?

• • •

A conference of the Premiers and Ministers of the Empire will soon be held in London. We wonder whether that aspect of the Imperial situation will be brought up for discussion, and if it is brought up for discussion, whether it will be run into a political sidetrack by a combination of the Home Free Traders and the Dominion "Autonomists"? One thing is certain: No matter of practical importance will be brought before the Conference by the representatives of Canada. Mr. Henri Bourassa, of Quebec, who calls himself a Nationalist, preceded his friend Rt. Hon. William Lyon Mackenzie across the ocean as a sort of political John the Baptist, and already has been in consultation with one of the Irish representatives to the Conference, discussing, doubtless, some of the matters to be brought before the assembly and suggesting co-operation with the representatives from Canada for the achievement of a common purpose. If the Conference accomplishes little if practical value, the reports of its proceedings will be very interesting, if the proceedings are reported and printed.

The Weather

Meteorological Office, Victoria, B.C., at 8 p.m., October 15, 1926.

TEMPERATURES

	Min.	Max.
Victoria	50	60
Vancouver	56	60
Kamloops	50	64
Barkerville	42	48
Prince Rupert	44	50
Estevan	32	54
Atlin	14	28
Dawson, Y.T.	18	32
Portland, Ore.	52	62
San Francisco, Cal.	54	78
Seattle	58	88
Spokane	50	62
Penticton	54	64
Vernon	44	62
Grand Forks	48	58
Nelson	27	57
Cranbrook	50	58
Calgary	28	50
Edmonton	12	46
Swift Current	26	44
Prince Albert	28	34
Qu'Appelle	34	40
Winnipeg	38	46

FORECASTS

Victoria and Vicinity—Strong winds or gales, mostly easterly and southerly, unsettled and mild with rain.

Vancouver and Vicinity—Strong winds or gales, mostly easterly and southerly on the Gulf, unsettled and mild with rain.

FRIDAY

Maximum	60
Minimum	50
Average	55
Minimum on the grass	48

Rain, .03 inch.

General state of the weather, cloudy.

5 P.M. Weather Reports

Victoria—Barometer, 29.86; wind, E., 8 miles; cloudy.

Vancouver—Barometer, 29.88; wind, E., 4 miles, cloudy.

Kamloops—Barometer, 29.86; wind, E., 4 miles; cloudy.

Barkerville—Barometer, 29.76; calm; fair.

Prince Rupert—Barometer, 29.44; calm; Cloudy.

Estevan Point—Barometer, 29.80; wind, E., 17 miles; rain.

Tatoosh—Barometer, 29.90; wind, E., 12 miles; cloudy.

Portland, Ore.—Barometer, 29.98; wind, S.E., 4 miles; rain.

Seattle—Barometer, 29.90; wind, W., 4 miles; rain.

San Francisco—Barometer, 30.02; wind, W., 20 miles, clear.

The Rhyming Optimist

By Alice Michaelis

Courageous-hearted, on they go, the singers of the world, an army with triumphant tread and scarlet flags unfurled! An army that will conquer still, whatever odds they meet, because they lift their voices up in measures clear and sweet. If sorrow to a singer comes he does not stop to weep, but listens to the melody that lulls his soul to sleep, the melody that ever flows from sources far away, to flower to song upon his lips, to charm the dreary day. He journeys on, as all men must, and as he goes he gives, till all along the road he passed, fresh hope and promise lives . . . The blest of Earth, the best of Earth, the singers of the world, an army with triumphant tread and scarlet flags unfurled.

It's hard to live down a reputation, but, a friend says, even harder to live up to one.

FIFTY YEARS AGO TODAY

(From The Daily British Colonist of October 16, 1876)

Steamship Dakota—The steamship Dakota arrived yesterday at 6:30 a.m., from San Francisco, with the following passengers: Jos. Wark, D. H. Allen, Dr. J. W. Powell and child, Mrs. W. Wallace and child, D. Cosness, Edward Vischer, Mrs. M. E. Patton and two children, S. Boden, H. P. Banks, J. F. Shugduth and wife, and twenty-eight in the steerage.

From Puget Sound—The steamer Eliza Anderson arrived here at 2:30 yesterday afternoon from Olympia and Puget Sound ports. She brought only a small quantity of freight and half a dozen passengers, among whom were Mrs. V. Lane, Miss Parker and Mr. Scott. The Anderson will return at 10 o'clock this morning.

For New Westminster—The steamer Enterprise sailed at half-past seven o'clock yesterday morning for New Westminster with the mails and the following passengers: Mrs. Chadsey, Messrs. T. Cunningham, E. Brown, York, Campbell, W. Fisher, and several others.

Making Daintier Living-Rooms

And Keeping Prices at a Reasonable Level

Deep, luxurious Chesterfields in colors that appeal because they are so new and unusually attractive; new ideas in living-room tables and individual chairs, sewing cabinets, smokers' stands, and the most remarkable values in lamps it has ever been our good fortune to offer.

Come today and see this interesting display of living-room furniture.

WEILER'S

Complete House Furnishers

Government Street Established 1862

TIRED, ACHING FEET

We can help you. Each foot is carefully examined, each foot carefully measured, each defect or cause of trouble carefully noted. We build supports to correct your trouble. Instant relief of flat foot, bunions, callouses. Not metal. Weight one ounce.

Free Examination.

B.C. FOOT HOSPITAL

Lady Attendant Phone 587 Stobart Building, Yates Street

$50 PER MONTH For Life

"It Never Fails Us!"

EXPOSURES in the criminal courts reveal some clever traps designed and laid for people who are known to have money to invest.

If hard-headed business men fall a prey to these dishonest but plausible schemers, what chance has a widowed mother at their hands?

There is one way—and it is the best way—to protect the little family from all such. Let The Great-West Life continue its protective service to your dear one by safeguarding the principal and sending her an income every month as long as she lives.

Let our representative show you how easily you can make this provision.

This Company has never paid less than 6% interest on profits and policy proceeds left with the Company, and is in excellent position to continue a high rate in the future. Compare this record with anything else in which the security is absolute.

A High Interest Rate—

the most vital factor in Life Insurance.

83

Protection with Profit

THE Great-West ASSURANCE Life COMPANY

HEAD OFFICE — WINNIPEG

J. C. WILSON, Manager

107-110 Union Bldg., Victoria, B. C.

Established 1885
HELP TO BUILD VICTORIA'S NEW CATHEDRAL
A Full Line of
Evening Slippers
FOR THE
Police Ball
VIEW WINDOWS
Maynard's Shoe Store
649 Yates St. Phone 1232
Where Most People Trade

We Have in Stock a Kitchen Table With Three Drawers and Two Bins, $18.50
The Red Cross Workshop
584-6 Johnson Street (Just Below Government) Phone 2169

Printing
For Every Purpose and Requirement—Commercial or Personal Needs.
Lithographing
Cheques, Letterheads, Statements, Debentures, Bonds, Share Certificates, Etc. Let Us Quote on Your Orders.
Bookbinding and Paper Ruling
Blank Books and All Ruled Forms and Sheets Made to Order.
Complete Loose-Leaf Share Register System for Stock Companies. Also Bound Minute Books and Share Registers Kept in Stock.
THE COLONIST
Phone 197
1211 Broad Street Victoria, B.C.

B.C. FUNERAL COMPANY
HAYWARD'S
LIMITED
734 BROUGHTON ST
TELEPHONE 2235
ESTD. 1867

VICTORIA FUEL CO.
BEST ISLAND COAL
PHONE 1377
1203 BROAD ST.

WOOD
Good Fir Wood ..... $4.00 per cord load
$2.25 per half load
Kindling ..... $5.75 per cord load
C.O.D.
LEMON, GONNASON CO., LTD.
Phone 77 2324 Government St.

Austrian Cabinet Resigns

VIENNA, Oct. 15.—The Remek Ministry which has been in power in Austria since January 15, 1926, today resigned as a result of the demands of the civil employees for an increase in salary. Former Chancellor Seipel probably will form a new ministry.

The New Brunswick
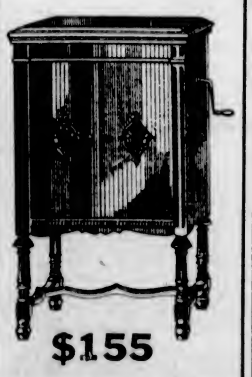
$155
Unquestionably the finest product the Brunswick Company has ever turned out.
Everything new to the phonograph world is embodied in this beautiful instrument.
We Want You to Hear It
641 Yates Street KENT'S Phone 3449
Pianos, Phonographs, Radios

RED CROSS DOES WORK FOR YOUTH

Canadian Organization, It Is Explained, Is Living Up to Agreement Made by League of Nations

COL. BIGGAR SAYS WORK AS GREAT AS DURING WAR

Dr. Robertson Points Out That National Health Has Important Place in Development of Canada

In appeals that should have been heard by a much larger number of citizens than was present at the luncheon yesterday at noon under the auspices of the Men's and Women's Canadian Clubs, Dr. James W. Robertson and Col. J. L. Biggar, chairman and chief commissioner, respectively, of the Canadian Red Cross Society placed the ideals of that organization clearly before their hearers and described the need for its work at the present time.

The work the organization is doing for the building up of a virile nation and the overcoming of the handicaps that the different countries of the world labor under, by reason of the absence of proper care for the young life of these nations, was vividly brought home by the speakers.

Col. Biggar, who was formerly a resident of Victoria, and who fondly expects that he may again become a citizen of this city, expressed the opinion that the Red Cross had even greater need of existence in the days of peace than in the time of war. Dr. Robertson, whose connection with the country has covered a very long period and who has played most important parts in the development of the agricultural and technical life of Canada, made a very fervent appeal for the young life of the country.

Women and Children First

He advocated that the law of life for Canada should be that which had for so long been recognized as the rule of the sea by the nation which had attained such an honored place in this line of enterprise, and which was expressed in the words, "Women and children first." By such a course Canadians would make for the highest honor and glory of their country.

Col. Biggar, in opening, paid a compliment to Dr. Robertson for what he had done for the Red Cross Society. Without him there might have been no Red Cross Society.

He hoped he would yet be able to live in Victoria. It excelled all other cities he knew.

The needs of a Red Cross Society in the days of peace were greater even than during the days of war, said the speaker.

The results of examination of men under conscription showed that a proportion far higher than had ever been expected were found unfit to defend their countries. These facts were kept back during war times, but later, when the figures had been made public, the great powers signatory to the League of Nations had decided to foster the work of Red Cross Societies to lessen disease and ameliorate conditions in the world. Canada was a party to this. The Parliament of Canada had accepted the obligation to do this work. This was a duty which developed upon every citizen of the nation.

Not a "Scrap of Paper"

Canadians, he felt, would not treat the undertaking as a "scrap of paper." The Canadian Red Cross Society at the end of the war had been just as ready as the Canadian army to lay down its work. This was not to be, however. The Government had undertaken to improve the national health in common with other nations. The Red Cross stood in a position to assist national, provincial or municipal efforts looking to the improving of the health of the people.

In this country the Government was the servant of the people. The expression, "let the Government doit," was not Anglo-Saxon. It seemed to come from somewhere else.

The Canadian Red Cross Society had another duty. This country, in its geography, was a wonderful one. Its populated area averaged little more than 100 miles wide, but was thousands of miles in length. It was hard for such a people to think in a national way.

Lord Byng had often repeated the sentiment that, whenever this nation thought nationally, there was nothing it could not accomplish. Lord Byng had doubtless had in mind what the Canadians had done by co-operation at Vimy Ridge during the war.

The Canadian Red Cross Society was the largest social organization in existence. Everyone could become a member—and everyone should become a member.

Work With Young

The Red Cross was teaching health and mitigation of suffering. In teaching health it was very difficult to persuade grown-up people to change their habits. With the children it was different. One-third of the children in the schools were found to be under-nourished. This was due to mal-nutrition in large part.

It was noticeable that under-nourishment was more frequent among the wealthy than among the poorer classes. This was accounted for by the fact that the poorer had gone back more to Nature and lived more simply, with gratifying results.

In the schools they had organized the children to follow correct rules for living. When these rules were followed, the percentage of under-nourished cases had been reduced from about forty per cent to five per cent, which had been found the lowest possible to be expected.

Junior Red Cross societies had provided for 4,000 children that needed assistance. There were 9,000,000 children members of the Junior Red Cross of the world—the largest army ever enrolled. These were exchanging with the members in different nations pictures and information that tended to build up international amity. The work would go on internationally. In the Junior Red Cross idea was there not something to bring about real international understanding that would make for world peace? He believed there was.

Dr. Robertson was introduced as one whose name was a household one in Canada.

Chore-Boy of Canada

Dr. Robertson said that he came to regard himself as "chore-boy for Canada." He had come to Canada a young boy, and had been becoming younger ever since.

Canada had, because of the League of Nations, accepted with thirty-seven other nations an obligation with respect to the work carried on by the Red Cross Society.

The speaker recalled in a graphic way the scene at the session of the League of Nations when this article relative to health was approved.

He recalled an examination of 1,000 children in Montreal, where it was found ninety-three per cent drank tea and coffee, showing they were members of well-to-do families; eighty per cent had had teeth, and thirty per cent suffered from mal-nutrition.

This had been found to prevail in other cities in about the same proportions. Mal-nutrition existed because of refinement in foods.

Drawing a lesson from the wheat crop, the speaker called attention to the crossing of wheat that originated on the foothills of the Himalayas with that growing on the borders of the Baltic. Cultivation and the development of quality in wheat had produced the Marquis variety, 400,000,000 bushels of which had been produced on the prairies of Canada last year.

He still further told of the result of experiments in wheat where, by proper care, after sixty years of continuous cropping, thirty-eight or forty-two bushels an acre were being reaped.

The lesson to be learned was that the job before them was to get the proper setting for the boys and girls of the country. Woman's skill was not in nursing alone, but in statecraft, in maintaining the children so that they made for nationhood. It was a duty to pass on the quality of life unimpaired so that, in time, mal-nutrition would disappear.

In this connection he laid down as the law of life for Canada the rule of the sea, "Women and children first," which would conduce to the honor and the glory of the nation.

Praises Red Cross

Col. A. W. R. Wilby, who presided at the luncheon, referred to the good work done by the Red Cross Society. In this connection the Red Cross workshop was mentioned by him, and the services that Mr. Fleming and others had done in this line.

The speakers were mentioned by Col. Wilby as having had a very important part in connection with Red Cross work. Col. Biggar was well known here, having left this city, he said, in command of the Thirteenth Field Ambulance. His subsequent work during the war and following it was also referred to.

Hearty thanks were accorded the speakers.

MR. GEORGE SIMPSON HAS PASSED AWAY

Deceased Was Native Son of City—Was Identified With Early History of This Province

In the passing away yesterday morning of Mr. George F. D. Simpson, Victoria loses one who has been identified with the city from its early days. Mr. Simpson was the grandson of Sir George Simpson, who had a conspicuous place among the Hudson's Bay Company officers in the years when the province was in its formative period. Sir George was one of the governors of this historic company.

The late Mr. Simpson, who died yesterday at his residence, 650 Niagara Street, was a native of this city, having been born here sixty-eight years ago. His life was spent in and about Victoria, with the exception of the time that he was absent in England as a boy attending college.

For thirty-three years he was a member of the Customs staff in this city, retiring from his position only two years ago.

Mr. Simpson's early life in the city was connected with some of the landmarks which have now become historic. He attended the old Craigflower School, which is the oldest educational institution in the province. After receiving his early education there, he was sent to England and attended Christ College, Hinckley, Leicestershire. Returning to this city, he entered into business. He was identified with many of the athletic clubs of Victoria in the early days.

He leaves to mourn his loss, besides his mother and widow in Victoria, four sons, Messrs. George Y. and Gordon Hunter Y. Simpson, of Victoria; Mr. Frederick Y. Simpson, of San Francisco, and Mr. John Y. Simpson, of Vancouver; also two daughters, Mrs. H. Sharp, of San Francisco, and Miss Ella Yale Simpson, of this city.

The remains are resting at Hayward's B.C. Funeral Chapel, where services will be held Monday morning at 10:30 o'clock. Interment will be made in the family plot at the Ross Bay Cemetery.

Major Moran Dies

VANCOUVER, Oct. 15.—Major G. W. Moran, an Imperial officer who saw service in South Africa and the Great War, died here this afternoon. He was born in Galway, Ireland, fifty-six years ago. For several years he had made his home in Vancouver.

KEEP YOUR SKIN YOUNG
Tedious treatments unnecessary
if the soap used for daily cleansing is
Resinol

Indian Officer Attends Canadian Gathering

ENSIGN MANIKAVASCAR
Native Indian officer, who is in Canada for the forty-fourth annual territorial congress of the Salvation Army in Toronto.

Mr. Butchart Closes Gardens to Permit Repairs to Road

THE driveway from the public road to the gardens of Mr. and Mrs. R. P. Butchart is being paved, and consequently, the public is informed that, after October 25 the gardens will be closed until further notice.

Visited by thousands in the course of the season, these gardens are thrown open by Mr. and Mrs. Butchart in the same manner as if they were public property. With the same consideration for the public, when it becomes necessary to shut off the road for a short time, they give formal notice of the fact so that there may be no inconvenience to any who may wish to inspect the grounds.

Two of Cowichan's Residents Pass Away

DUNCAN, Oct. 15.—Deaths at Duncan King's Daughters' Hospital yesterday were those of Mr. Robert Mouat Colvin, and Mr. Robert Sommerville Falcon.

Mr. Colvin was a pioneer resident of Cowichan, and was for many years Dominion fisheries overseer at Cowichan Bay, until his retirement two years ago.

Mr. Falcon, who died this morning, resided at Cowichan Station for fourteen years. He was fifty-six years of age, and is survived by his widow. The funeral will take place on Sunday morning at 12:30 o'clock at St. Andrew's, Cowichan, Rev. H. A. Collison officiating. The arrangements are in the hands of the Whidden undertaking firm, Duncan.

Old Lady (leaning out of train window): "I say, porter, am I all right for Derby?"

Porter: "Well, mum, you look more like Joan."

RADIO CLUB CHOOSES OFFICERS FOR YEAR

OPENS FOURTH SEASON UNDER FAVORABLE AUSPICES—MEMBERS INCREASE

Special Attention Is to Be Given to Addresses by Authorities During Winter Season

Officers of the Victoria Radio Club elected at the annual meeting last evening were: President, Mr. Harold Grant (re-elected); vice-president, Mr. J. W. Frampton; secretary, Mr. Harold W. Chandler (re-elected); treasurer, Mr. W. T. McGibbon; directors, Messrs. W. Stewart Smith, J. Dunlop and E. Hawkins.

The membership of the club is about 250, and efforts will be made to increase it from the large body of radio enthusiasts.

About thirty members have joined the class to be conducted by Mr. H. J. Cunningham on "Short Wave Receiving and Transmission." Mr. Cunningham has had wide experience, and it is expected his lectures will be greatly appreciated.

There will be lectures by other leading radio and chemical experts during the Winter. The club feels that it has been able to clear up much interference in the city, and members of the club are now making examinations, in conjunction with the Radio-Telegraph Department, into cases of serious interference.

Obituary

RODDAN—The remains of the late Mrs. Janet L. Roddan are resting at Hayward's B.C. Funeral Chapel, where service will be held this afternoon at 2:30 o'clock. The Rev. Dr. Wilson will officiate, and the remains will be laid to rest in the family plot at Ross Bay Cemetery.

BAXTER—There passed away in this city yesterday morning Mrs. Elinor M. Baxter, wife of Mr. Charles Stuart Baxter, of Toronto, and late of Victoria. The late Mrs. Baxter was a native of B.C., and was the second daughter of the late Mr. and Mrs. J. Humphries Carmichael. She is survived by her husband and one sister, Ida M., of Paris, France, and one brother, Mr. Francis A. Carmichael, of San Francisco. The remains are resting at Hayward's B.C. Funeral Chapel, whence the funeral will take place Monday afternoon at 2 o'clock, proceeding to St. Mary's Church, where service will be held at 2:15 o'clock. Interment will be made at the Ross Bay Cemetery in the family plot.

GREENWOOD—The funeral of the late Henry Greenwood took place yesterday afternoon from Hayward's B.C. Funeral Chapel at 2 o'clock, and proceeded to Colwood Cemetery, where service at the graveside was conducted by the Rev. Mr. Pearson. Many friends were present, and a number of beautiful floral designs were received. The following acted as pallbearers: Messrs. D. Bullen, H. Whiteoak, J. Findler, W. Ashton, W. Thompson and S. Ball.

FOSTER—The funeral of the late Mrs. Ann Foster will take place this afternoon from McCall Bros.' Funeral Home, corner of Johnson and Vancouver Streets. The Rev. Clem Davies, D.D., will conduct the service at 2:30 o'clock, after which interment will be made in Royal Oak Burial Park.

HALL—Impressive services were held at the B.C. Funeral Chapel Thursday afternoon at 2 o'clock over the remains of Mrs. Margaret Hall. Members of the Queen City Chapter, Order of Eastern Star, attended in a body, and its officers conducted the order's funeral service, which included the hymns, "Blest Be the Tie That Binds," and "Nearer, My God, to Thee." The Anglican service which followed was conducted by Rev. F. H. Fatt, the hymns sung being "Lead, Kindly Light," and "Jesus, Lover of My Soul." In addition to the many sorrowing friends who attended the services, Mizpah Court, Order of Amaranth and W. S. of J., of which the late Mrs. Hall was an esteemed member, was represented by a large delegation. Many lovely floral tributes paid eloquent testimony to the widespread regret at her passing. The pallbearers were: Capt. C. I. Harris, Dr. J. W. Herman, W. S. Brown, John Hammond, A. C. Haynes and A. R. Colby. Interment was made in the family plot in Ross Bay Cemetery, Rev. F. W. Fatt performing the last rites.

They were thrown into each other's company in the country house because everyone else appared to be attached to somebody. Needless to say, they had no common interests, neither had the one the slightest attraction for the other.

After countless futile attempts to interest his companion in ninety-nine different subjects, he gave vent to a gasp of annoyance and exclaimed:

"I say, will you marry me?"

"Not a bad scheme," she answered. "It'll give us something to talk about whilst we're here, anyway."

New Fur-Trimmed Coats
In the Popular Shades of Autumn Rose, Valencia Blue and Cracklehead Blue.
$35.00, $39.50 to $55.00
Delightfully smart straight line coats in the most popular shades and materials. Every coat a revelation of dainty designing and trimmed with handsome collars of moufion or opossum. Exceptional values.
728-730 Yates Street Scurrah's LIMITED Phone 3983

Cocoa Door Mats
For the next six months you'll need one of these Door Mats. They save your better rugs. Four useful sizes and good hard-wearing quality.
90c, $1.10, $1.35, $1.65
Drake Hardware Co., Ltd.
1418 Douglas Street Phone 1645

Brock's Bird Seed
Get a FREE Sample
Restores Health
Increases Vigor
Improves Voice

If your bird is in poor voice, seems weak or listless, the trouble is probably due to diet. You would not let your little pet suffer, would you? Perhaps a sample of Brock's Bird Seed will show the way to your canary's complete recovery of Health, Vigor and Voice. We will gladly send you enough Brock's Bird Seed for a week's supply, FREE, as a compliment to your bird, if you will send in the coupon with your name and address. Another health-giving product for Canaries is Brock's Bird Treat, a preparation of which birds are fond and it acts as a regulator. A sample of this will also be sent you FREE, when we receive the Coupon.
BROCK'S BIRD SEED
Sold by all Druggists, Grocers and Seedsmen
NICHOLSON & BROCK LIMITED TORONTO
FREE SAMPLE COUPON
MESSRS. NICHOLSON & BROCK
145 Market St., Toronto, Can.
Dear Sirs—Please send me FREE as advertised, a sample package of BROCK'S Bird Seed (a week's supply) and a Sample of BROCK'S Bird Treat.
Name .....
Address .....

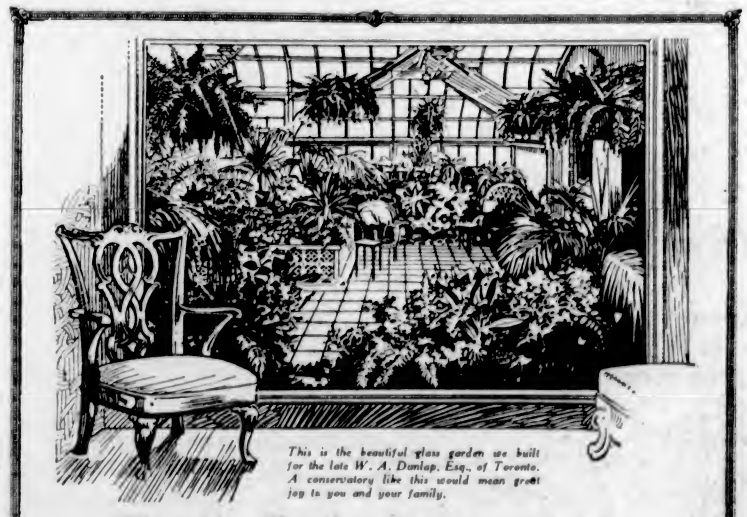
This is the beautiful glass garden we built for the late W. A. Dunlap, Esq., of Toronto. A conservatory like this would mean great joy to you and your family.
Through a Window Into Summerland
The view is taken from Mrs. Dunlap's living-room. Here is a "window into Summerland"—a bower of warmth and fragrance on a Winter's day.
A Lord & Burnham conservatory—be it large or small—holds many hours of delight for all the family.
Have you ever considered owning a glass garden? Drop us a postcard and let us send you our attractive and instructive booklets. The illustrations show our happy knack of harmonizing design.
You will find that our prices, too, are reasonably low.
Lord & Burnham Co. Limited
Builders of Greenhouses and Makers of Boilers
Head Office and Factory: ST. CATHARINES, ONT.
Harbor Commission Building, Toronto, Ont.
124 Stanley Street, Montreal, Que.

Kirkham's Specials

PLEASE ORDER EARLY

PHONES—
Grocery ..... 178 and 179
Meats and Fish 5521
Butter and Provisions 5520
Fruit 5523
Delivery and Inquiries 5522

When "Specials" Only Are Ordered C.O.D.
We Will Deliver Next Week

Eagle Lobster, large tin ..... 42¢
King Oscar Sardines, 2 large tins, 25¢
Margaret Kelley's Sandwich Spread, most delicious. Reg. 38c jar for 27¢
Puccini Famous Macaroni, in bulk, 2 lbs. for ..... 25¢
Ry-Krisp Cereal, pkt. ..... 15¢
Raisin Bran, pkt. ..... 15¢

Johnson's Fluid Beef, large bottle 89c
Genuine Imported Demerara Sugar, per lb., 10¢; 5 lbs. for 45c

Robin Hood Rolled Oats, 20-lb. sack for ..... 98¢
Baker's Cocoa, ½-lb. can ..... 22¢
Finest White Beans, 3 lbs. ..... 14¢
Blue Ribbon Baking Powder, regular 25c tin for ..... 18¢
Dr. Watson's Tonic Stout, large pkt. for ..... 49¢
Drewry's Ginger Ale, dozen $2.15

Pickwick Toilet Rolls, 7 for 25c
Royal Crown Soap, 6 bars in pkt., for 20c

National Alphabet Biscuits, 3 pkts. for ..... 25¢
Huntley & Palmer's Happy Time Biscuits. Reg. 40c pkt. for ..... 30¢
Huntley & Palmer's Tea Rusks, reg. 25c pkt. for ..... 20¢
Christie's Beat Assorted Biscuits, reg. 90c tin for ..... 65¢
Jersey Milk Chocolates, bar ..... 4¢
Assorted Hard Chocolates, reg. 35c lb. for ..... 25¢
Neilson's Home-Made Chocolates, 1-lb. box for ..... 58¢
Mint Bull's-Eyes, regular 40c lb., 28¢

Carr's Assorted Biscuits, regular 65c lb. for 48c
Old Fashioned Brown Mixture, regular 25c lb. for 17½c

Bananas, dozen 29c
Sweet Oranges, dozen 19c

Good Cooking Pears, 10 lbs. for 25¢
Nice Juicy Lemons, dozen ..... 15¢
McIntosh Red Apples, 5 lbs. for 25¢
Fresh Local Walnuts, lb. ..... 35¢
Cooking or Eating Apples, box ..... 95¢
Good Cooking Apples, 10 lbs. for 25¢
Arizona Grapefruit, each ..... 10¢
Fine Tokay Grapes, lb. ..... 15¢
New Brazil Nuts, lb. ..... 28¢
Fresh Cranberries, lb. ..... 25¢

Local Potatoes, 12 lbs. for 25c
Sir Walter Raleigh Potatoes, 17 lbs. for 50c

Spanish Onions, 7 lbs. for ..... 25¢
Fresh Carrots, 15 lbs. for ..... 25¢
Fresh Artichokes, 4 lbs. for ..... 25¢
Ripe Tomatoes, basket ..... 35¢
Large Cauliflowers, each ..... 20¢
and ..... 15¢
Savoy Cabbage, each ..... 10¢

1,200 lbs. September Mild Ontario Cheese, per lb. 23c

Sugar-Cured Breakfast Bacon, piece cut; per lb. ..... 38¢
Picnic Hams, per lb. ..... 26¢
Cottage Rolls, per lb. ..... 35¢
Home-Cooked Corned Beef, lb., 25¢
Ham Bologna, sliced; per lb. ..... 18¢
Kraft Cheese, per lb. ..... 35¢
Reception Mincemeat, 2 lbs. for 35¢
Peanut Butter, per lb. ..... 15¢
Imported Roquefort or Gorgonzola Cheese, per lb. ..... 50¢
Domestic Shortening, regular 25c package for ..... 21¢

Cooket, better than lard for shortening. Per lb! 20c

Finest Selected Creamery Butter, per lb. ..... 45¢ Or 3 lbs. for $1.30
Finest Alberta Butter, per lb. for ..... 40¢ Or 3 lbs. for $1.15

FANCY SIRLOIN ROASTS AT VERY LOW PRICES
Short Deep-Cut Sirloin Roasts, per lb. ..... 35¢
Short Middle-Cut T-Bone Roasts, per lb. ..... 31¢
Thick Sirloin Butt Roasts, lb. ..... 31¢
Wing Rib Roasts, cut short; lb. ..... 28¢
Prime Rib Roasts, cut medium short; per lb. ..... 25¢
Sirloin Tip Roasts, per lb., 23¢ and ..... 18¢
Cross Rib Roasts, per lb. ..... 13¢
Blade-Bone Roasts, lb. ..... 11¢
Fresh Beef Hearts, each ..... 25¢

MILK-FED VEAL SPECIAL
Leg Roasts, almost boneless; lb., 29¢
Rump Roasts, per lb. ..... 27¢
Thick End Loin Roasts, per lb., 27¢
Shoulder Roasts, lb., 20¢ and 17¢
Stewing Veal, 2 lbs. ..... 25¢

Fresh Killed Boiling Fowls, 3 to 3½ lbs.; per lb. ..... 25¢
Small Roasting Chickens, per lb., 35¢

GRAIN-FED PORK
Leg Roasts, per lb. ..... 35¢ and 32¢
Pork Butt Roasts, lb. ..... 27¢
Pork Shoulder Roasts, lb. ..... 22¢

Fresh Beef Sausages, 2 lbs. ..... 25¢
Fresh Tomato Sausages, lb. ..... 15¢

Fresh Whiting Fillets, lb. ..... 15¢
Fresh Herrings, 4 lbs. for ..... 25¢
Fresh Skate, per lb. ..... 10¢
Fresh Young Red Salmon, half or whole fish; lb. ..... 17½¢
Fresh Local Halibut, lb. ..... 20¢
Smoked Hake, nice for breakfast; per lb. ..... 12½¢

H. O. KIRKHAM & CO., LTD.

612 Fort Street

Grocery Phones 178-179 — Delivery Dept. 5522 — Fruits 5523 — Butcher and Provisions 5521-5520 — Fish Dept. 5521

A CARD

Carson's Cafe, 752 Yates Street

OUR FIRST ANNIVERSARY

We wish to thank our customers for their patronage during the past twelve months, and state that we will be at home every afternoon next week, from 3 till 6 o'clock. We invite our customers to come and bring a friend and have afternoon tea with our compliments.

SPECIAL TO BUSINESS MEN AND LADIES

We have enlarged our Cafe and have now tables for one, two or four persons.

CARSON'S SPECIALS

40c Luncheons — 15c and 25c Afternoon Teas — 40c Suppers

Dainty Meals at Moderate Prices

Canadian Pacific Vice-President Is On Personal Visit

On a personal visit, Mr. John Leslie, vice-president and comptroller of the Canadian Pacific Railway, arrived in the city yesterday with members of his family.

Mr. Leslie was met by Captain J. W. Troup, manager of the B.C. Coast Steamship Service, and Mr. H. E. Beasley, general superintendent of the Esquimalt & Nanaimo Railway. He will see the attractions of the city today.

AGE IN CASK

IS THE ONLY "AGE" THAT COUNTS

Imperial Whisky

AGED IN OAK CASKS

This advertisement is not published or displayed by the Liquor Control Board or by the Government of British Columbia.

City & District

Tax Sale Concludes—The sale of lands by the Provincial authorities for arrears of taxes has been concluded as far as the areas about Victoria are concerned. About $6,000 was realized on the tracts that were sold.

Ward One Liberals—There will be a meeting of Ward One Liberals, to be held in the Liberal Rooms, corner of Government and Broughton Streets, on Monday, October 18, at eight o'clock.

Scout Leader Here—In his capacity as chief commissioner of the Boy Scouts in Canada, Dr. J. W. Robertson met the leaders of the movement in Victoria last evening and discussed the progress of scouting in the Dominion.

British-Israel Association — The regular meeting of the Victoria British-Israel Association will take place on Monday evening at 8 o'clock, in The King's Hall, 571 Yates Street. The president, Mr. Blackaller, will deliver an address on "God's Surprise Men in Israel's History."

Called on Premier—Yesterday Col. J. L. Biggar and Dr. James W. Robertson, both of the Canadian Red Cross Society, called upon Premier Oliver. Their visit was for the purpose of discussing with the head of the Government the work that the society is doing and to ask his continued interest in the operations of the organization.

Held Conversazione—The conversazione held by the Ladies' Aid of the Church of Our Lord, Reformed Episcopal, on Thursday evening, in aid of the funds of the church, was a decided success. A delightful musical programme was much enjoyed, those taking part being Mrs. Duncan McTavish, Miss Gwen Stubbs, and Messrs. J. Kitley and D. C. Hughes, all of whom rendered vocal solos; Miss Pontifex recited, and Mrs. Harman gave instrumental numbers. Mrs. D. C. Hughes ably acted as accompanist and Mr. Laundy presided. Community singing was much enjoyed, Mrs. Helmcken leading by her clever accompaniment. Miss Murray found ready purchasers for the home-made candy, and delicious refreshments served by the ladies brought the enjoyable entertainment to a close.

PRIZE OFFERED FOR WOOD HOME DESIGN

Seattle Lumberman Would Develop Architectural Type Appropriate to Pacific Northwest

MR. C. W. STIMSON

SEATTLE, Wash., Oct. 15.—A prize of $2,500 is offered by C. W. Stimson, Seattle lumberman, for an all-wood home design which will best present the possibilities of woods native to the Pacific Northwest. Mr. Stimson has offered this prize through the West Coast Lumber Trade Extension Bureau of this city. It is to be awarded in a nation-wide contest open to all interested persons. The contest will begin next January and close July 1, 1927. Other prizes in proportion, the bureau stated, will be made available.

"This prize," Mr. Stimson said today, "is offered to bring out ideas. I have no idea what kind of a design will result and I do not much care. I want to emphasize the beauty and the permanence in the oldest and most artistic building material we have—wood.

"Few of us realize," he continued, "that building in wood is the oldest form of construction known. It antedates history. There are pagodas and temples in the Orient built from wood that are among the oldest structures on earth and these are still the marvel of the engineer, the architect, and the artist, in construction, use of wood, and in beauty. Our beautiful new Fifth Avenue Theatre here in Seattle is a good example of the architecture of the Orient, centuries old, which grew largely out of a proper knowledge and use of wood.

"Throughout the hill country of central and northern Europe, the American traveler today finds old homes of the Swiss chalet type, clinging to the mountainsides, sturdily holding their own against the weight of heavy Winter snows and crashing avalanches. These are built of wood because wood is the most durable and the strongest material for the conditions.

"Gothic architecture, found in its original purity in the beautiful old cathedrals of northern Europe, was at the start but a reproduction of the trees in nearby forests. The tree, first the home and second the ideal from which the early architect got his inspiration for the structure, also gave the craftsman his building material. Somehow I wish that an American architect, artist, or handicraftsman would translate the wonderful trees of our Pacific Northwest into a type of home, distinctive of our forests. That is what the first Gothic architect did. It may be done again.

"The contest is intended to bring the use of wood, particularly West Coast woods, to the close attention of those who design or who build homes. We have here in western Washington and Oregon trees from which an Oriental pagoda or a Gothic cathedral or a beautiful modern home may be built. We have also the finest softwoods for interior finish known today to man. Ours is the only region in which timbers are available of the size and length we can readily supply in the wide, clear pieces we can easily produce. I believe that popular and technical interest in our Western forests will produce some very worthwhile specimens of architecture. This is the reason for offering the prize."

Wrangel Not Canada's Says Noted Explorer

CAPT. J. E. BERNIER

Noted Arctic explorer, claims Russia did right in seizing Wrangel Island, and says Canada had no right there in the first place.

The contest will be conducted, the bureau stated, under the competition code of the American Institute of Architects. The conditions will be as follows:

1. The prize is offered for the design of a dwelling of wood, with broad latitude in size and cost.

2. It must be based on the use of woods native to the Pacific Northwest.

3. It must develop the unusual possibilities of Pacific Northwest woods.

4. Conventional style will not be considered as important and the greatest leeway will be allowed in this respect.

Mr. Stimson is manager of the Stimson Timber Company which operates a lumber manufacturing plant on Lake Union in Seattle. He has been identified with the lumber business in Washington state since boyhood. His company is an active member of the West Coast Lumber Trade Extension Bureau.

Supervisors Named In Nursing Service At Jubilee Hospital

Miss M. O. Black, a graduate of John Hopkins University, Baltimore, and Miss E. E. O. Alexander, a graduate of the Jubilee Hospital were selected appointees for supervisors at the monthly board meeting of the Royal Jubilee Hospital directors last evening.

In September there were 288 patients on the first day of the month, and 175 on September, 30. There were 295 discharged during the month, with 5,352 hospital days. Twenty-three births and sixteen deaths were reported in the month.

Mainland Club to Entertain Queen

VANCOUVER, Oct. 15.—Excitement is running high in Vancouver social circles in view of the anticipated visit of the Queen of Rumania, and members of the Women's Canadian Club have decided to make every efforts to entertain her majesty in a fitting manner. But the absence of a Rumanian consul in the city has made the matter of arrangements difficult, and it was learned Thursday that tentative plans have been made for her visit. The executive of the club has communicated with Government officials at Ottawa and also with His Honor the Lieutenant-Governor, but so far no definite word has been received.

It is suggested that the club give either a luncheon or an afternoon reception for the Queen and the Princess on the day of her arrival, November 5. And if the necessary consent can be secured for this event, the wives of all resident consuls, and Miss Helen Mackenzie, will also be guests of honor.

In any event some fitting recognition will be made by the club of Her Majesty's visit, and if it is impossible for her to attend a function, greeting in some appropriate form will be extended to her on behalf of the members.

Movie Merger Formed In Mussolini's Land

ROME, Oct. 14.—A motion picture merger, designed to crush American competition in Italy, has been formed under the auspices of the Italian Commercial Bank.

The Stefano Pittaliuga Company, the largest in the country, absorbs several others, taking over the ownership of 200 movie houses and the control of 2,000 others, and doubling its capital to 100,000,000 lire. The films shown will be of Italian manufacture and feature only Italian players.

CARRIED WIFE TO BED

Suffered So She Could Not Walk. Restored to Health by Lydia E. Pinkham's Vegetable Compound

Minesing, Ontario.—"I am a practical nurse and I recommend Lydia E. Pinkham's Vegetable Compound to suffering women. For three months I was almost helpless and could not sit at the table long enough to drink a cup of tea. Many a time my husband carried me to bed. I would be so weak. Then he read in the paper of a woman suffering as I did who got better after taking the Vegetable Compound, so he went and got it for me. When I had taken three bottles I was just like a new woman and have had splendid health ever since. When I feel any bearing-down pains I always take it; sometimes a half bottle or whatever I need. It is my only medicine and I have told many a one about it. Any one wanting to know more about Lydia E. Pinkham's Vegetable Compound, I will gladly write to her. I do all I can to recommend it for I feel I owe my life and strength to it."—Mrs. NEAL BOWSER, R.R. 1, Minesing, Ontario.

Do you feel broken-down, nervous, and weak sometimes? Do you have this horrid feeling of fear which sometimes comes to women when they are not well? Lydia E. Pinkham's Vegetable Compound is excellent to take at such a time. It always helps, and if taken regularly and persistently will relieve this condition. G

UNDER THE CLOCK

City Hall Activities in Brief

October's building permit total reached $26,781 yesterday, when two permits aggregating $4,500 were taken out. Mr. E. J. Harris has let a contract to H. R. Brown to build a home at 131 Beachwood Avenue. It will be a five-room dwelling and will cost $3,000. Mr. H. R. Brown took out a permit for a home at 3045 Stephenson Place. The building will cost $1,500.

Wiring permits were issued yesterday to the Sun Electric Company for wiring at Mr. Wilson's home at 224 Clark Street, and to the Oak Bay Electric Company for wiring at Mr. Stokes' house, 1710 Davie Street. Up to date a total of thirty-three wiring permits has been issued this month at the City Hall.

The building committee of the Board of Cemetery Trustees of Greater Victoria will make an inspection at the Royal Oak Cemetery this week to investigate the portions of the property where improvements are suggested. Plans for the improvement to the entrance are ready, while several outbuildings will be constructed.

Another meeting of the public works committee will be held before the new lease for the Willows Grounds is ready for presentation for approval of the City Council. At yesterday afternoon's meeting the old lease was read over and the new clauses, recommended by the special committee, inserted. The committee will meet on Monday afternoon to complete the work. The British Columbia Agricultural Association will be given a five-year lease at the nominal fee of $1, while tenders will be called for the racing privileges. The B.C. Agricultural Association having a racing charter, will also be able to tender.

Tickets for the banquet to be given by the city on Wednesday, October 20, to members of the Australian cricket team, who will call here en route home, are limited, Mr. John Baxter, the Mayor's secretary, announced yesterday. Anyone desiring to obtain tickets should communicate with him.

NORTHEAST SEWER PUZZLES COUNCIL

Saanich Wants Connections Without Recognizing Account Against Municipality for Mains

After an hour's discussion on the proposed agreement to be made between Saanich and the city with a view to allowing Saanich residents to connect with the Northeast sewer main, the Saanich Council was no nearer to ending the negotiations last night than when it started during the early part of the year. The agreement, which was drafted by the municipal and city solicitors, was introduced again at the meeting of the Saanich Council last night, but after arguing over the same old snag, clause seven, it was referred back to the sewer committee for further report.

It is in clause seven that the city account against Saanich for the laying of the Northeast sewer is mentioned, and while Saanich is anxious to have sewer connections and to have the initial connection fees and rentals go toward paying off this account, the council is not willing to admit that it owes the city money for the sewer.

The sewer committee will take the matter up with city officials with a view to changing the wording of this clause to evade mention of the account, and also to see if the annual rentals can not be made lower.

MR. STRAIGHT DEALS WITH WATER QUESTION

Situation Is Gone Into by Head of Experimental Farm Regarding Supply for North Saanich

The question of irrigation for the Saanich Peninsula, which continues to be a live question with the producers of that district, has been dealt with by Professor E. M. Straight, of the Experimental Station, Sidney, in a lengthy article on the subject of the supply for North Saanich, which appears in the current issue of the Saanich Peninsula and Gulf Islands Review.

In summarizing the situation, Mr. Straight has the following to say:

First—The available water is in the control of the city of Victoria.

Second—The city of Victoria, in taking over these rights did accept the consequent responsibility to furnish water to Saanich, including North Saanich.

Third—North Saanich being an unorganized district has no official voice. It would seem that any request for water must be made indirectly through the Provincial Government. The people of North Saanich may rest assured that in this they will have a very sympathetic hearing. This will probably lead to a water board with power to carry on. Whatever plan is adopted, the people must pay for the project, even though spread over many years. This would mean interest and sinking fund sufficient to meet the expenditure at a given time.

Pros and Cons

1.—We need water.
2.—The water is available.
3.—Victoria is under obligation to furnish it.
4.—The cost will be great.
5.—The people have not said they want it.
6.—To get the water to North Saanich, the pipe must pass through Saanich, an organized district.
7.—The Sidney Water Company has certain rights. Nothing must be done to conflict with their charter.

Elderly Lover Shoots Girl Who Refused Him

WINNIPEG, Oct. 15.—Dorothy Horsfall, twenty, is in hospital in a very serious condition with a bullet wound near her heart, and George Reece, fifty-two, a boarder in the Horsfall home, is under arrest as a result of a shooting affray in the home tonight.

The girl's mother, who witnessed the shooting, told the police that Reece had been a persistent suitor, though Dorothy had objected to his attentions. Tonight Miss Horsfall told Reece she would leave home unless he stopped paying attention to her. Mrs. Horsfall told the police that when Reece heard the statement he went upstairs, secured a revolver, came downstairs and fired point blank at the girl. As she fell, he fired a second shot, which went wild. Reece, shocked by his act, responded to Mrs. Horsfall's request and went for a doctor. He later submitted to arrest quietly.

Some are born to be lucky; others lucky to be born.

Have loads of fun

WHEN you get into this organization of live ones, now forming at our store, you begin to realize what fun is. Play a Conn saxophone and doors to new joys open to you everywhere. Think of it, just

$2 per week

Lessons Arranged

You learn to play quickly; entertain yourself and friends, make big money if you choose to play professionally. Membership is limited under this liberal offer. Come in today; no obligation.

Stars Choose Conns

Foremost artists in the leading dance, recording and broadcasting orchestras choose the Conn saxophone because of its exclusive advantages. Let us explain these definite superiorities to you in detail.

CONN BAND INSTRUMENTS

Fletcher Bros. (VICTORIA) LIMITED

1110 Douglas Street

Electric Vacuum Cleaning

Is the last word in keeping the Home dustless and healthful

See our display of

EUREKAS

The Gold Medal Vacuums

Hawkins & Hayward

Electrical Quality and Service Store

1121 Douglas Street, Corner View Street

Phones 643-2627

COAL%

More Heat in Every Pound of This Coal

You'll like the economy and cleanliness of our high grade Vancouver Island coal.

PAINTER & SONS

617 CORMORANT ST. PHONE 536

GRAND DISPLAY OF BRITISH SUITINGS

Come to "Hope" and see the largest stock in the city. Make your choice. You can get a suit made to order here for $32.50.

Charlie Hope

1434 Government Street Phone 2689

ANNOUNCEMENTS

Facial Disfigurements, Birthmarks, Moles, Superfluous Hair removed by electrolysis. Method universally endorsed by medical profession; seventeen years' practical experience. Miss Hanman, 22 Winch Building.

Macey's prices on printed-in-Victoria personal Christmas cards include no commissions for canvassers. Visit their store, View Street, and see how you benefit by this in price, quality and selection.

Macey's prices and selection in Christmas Cards printed to order in Victoria, cannot be beaten. They employ no canvassers and the purchaser pays nothing in commissions. Call and be convinced.

Swan Marinello Beauty Parlors, Pemberton Bldg., have added to their staff Mrs. Allingham, late of Maison Nichol, Bond St., London. Marcelling, facial work, lowest prices. Phone 3776.

Sheen Polish cleans, dusts and polishes in one operation. Don't fail to order Sheen Polish for your Fall cleaning. 50c for a big bottle. Phone 6551Y2.

Macey's, View Street, employ no Christmas card canvassers. Call at their store and see where they give you the benefit of this saving.

No Better Butter Made — Salt Spring Island Creamery; fresh from the churn. Now procurable at all retailers.

Beauty Salon, hairdressers, expert operators, with or without appointments. 104 Woolworth Building. Phone 934.

When Planning Your Trip to the Old Country, consult the Canadian Pacific, agents for all Atlantic steamship lines.

Book Your Tickets with the Canadian Pacific, agents for all Atlantic steamship lines.

Mrs. Winnifred Holland, lately of Freer's. Hairdressing. Phone 1924. 613 Fort, above Blanshard.

Pianoforte, organ, theory beginners thoroughly grounded. 50c per lesson. Phone 8015.

A Heavy Silk Stocking that does not ladder but wears well—all for $1.25. The Beehive.

WEAK MEN

Take Our Herbal Remedy

Book on Skin Diseases, New Treatise on Chronic Diseases by Herbal Remedies, Pamphlets on Loss of Manhood and Diseases of Men. Booklet on Female ills and advice free by mail. Thirty years' experience. Without criticising or disparaging your local doctors, write us before losing hope. Treatment by mail our specialty. Phone Doug. 2294. Consultation Free. Hours: 9 to 6, 7 to 9 daily. Sat., Sun., and all holidays closed.

The English Herbal Dispensary, Limited

1359 Davie, Vancouver, B.C.

The Oldest Herbal Institution

MALAHAT DRYLAND WOOD YARD

Phones 1185 and 169
Night Phone 8341X (after 6 o'clock)
GOOD FIR FIREWOOD
(Any Length)
2022 Douglas Street (Corner Pembroke)
VICTORIA, B.C.

HAVE YOU CORNS? OR CALLOUSES?

Moone Corn Salve beats anything I have ever seen, and I have used them all. I have been walking on corns under my feet for 50 years, but your Corn Salve takes them off.
Mr. W. H. Hawley, Reaverton, Pa.

50c per Jar, Only at

STEWART THE SHOE MAN

1321 Douglas Street

BROWNING-DRAKE

Straight Line Frequency Coils $35.00

WESTERN CANADA RADIO SUPPLY, LTD.

642 Fort St. Phone 1949

Mrs. Rutherford, surgical belt maker, endorsed by local physicians, 414 Menzie's Street. Phone 289R.

The Bob Shop—Phone 8124. J. Halton, Arcade Bldg., 613 View entrance. Ladies' Haircutting, Marcelling, Etc.

Send a Box of Apples Home for Christmas from Robillard Bros., 1105 Douglas Street.

ACQUITTAL GIVEN IN LIBEL ACTION

ASSIZE JURY FINDS MAR POY NOT GUILTY OF CRIMINAL ACCUSATION

Verdict in Unusual Chinese Case Marks Termination of Fall Assizes in Victoria

The jury returned a verdict of not guilty in the Assize Court yesterday in the case of Rex vs. Mar Poy, after being out for one hour and twenty minutes considering the evidence in the trial. The acquittal of Mar Poy, who was charged with criminal libel against a young Chinese girl, Nip Sui Gim, also marked the conclusion of the Fall Assizes in Victoria.

Following the announcement of the jury's decision, and the order of Mr. Justice D. A. McDonald discharging the defendant from the dock, Mar Poy was surrounded by his friends and congratulated on his exoneration.

Mr. Justice McDonald, in delivering his charge to the jury, explained the law governing the case. He pointed out that criminal libel might be committed even though the statements complained of were true in fact. The intention of the law was to prevent provocation to a breach of the peace. The defendant was charged with defamatory libel on four counts arising out of two letters he had written to Nip Sui Gim—that he knew the statements in the letters alleged to contain defamatory libel, were false, and that the letters contained defamatory libel, irrespective of whether or not he knew the same to be false.

The difficulty of arriving at an exact interpretation of the Chinese tongue where so much was left to the reader to supply in rounding out the text, was referred to by His Lordship, who said that it was for the jury to decide what Mar Poy had meant by his letters to Nip Sui Gim.

In his address to the jury, Mr. Richard C. Lowe, attorney for prosecution, made an appeal for a conviction on the ground of credibility of witnesses. He contended that the letters written by Mar Poy to Nip Sui Gim were sufficient to constitute an insult.

That Mar Poy, a scholarly student of Confucius, had acted in good faith throughout, was the claim of Mr. Frank Higgins, K.C., counsel for the defendant. The letters complained of as libellous were merely rebukes in the Chinese mode of expression and were meant as admonitions to Nip Sui Gim, his sister-by-agreement, he said.

The Fall Assizes were adjourned sine die, and all those to whom witnesses or jury fees are payable by the Crown are requested to call at the office of the Court Registry, in the Court House, Bastion Street, without delay.

Far North Yields Secrets to Canadian Scientist

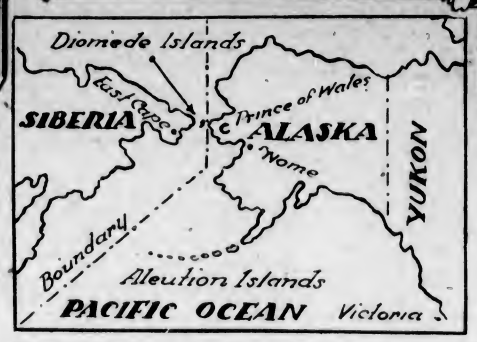

DISCOVERY of an early culture, more ancient than anything yet found in the northern parts of Canada, is reported by Diamond Jenness, chief of the division of anthropology at the Royal Victoria Memorial Museum, Ottawa, who has just returned from a four months' trip to Bering Strait, Alaska. He believes that the earliest records he found go back from 1,000 to 1,500 years and possibly much further, and he is convinced that more extensive researches around the shores of the Bering Sea would result in the discovery of much older remains, possibly in the discovery of evidence that the Eskimo and Indian both originated from a common ancestor, who came to America via the narrow Bering Strait. Above, Jenness is shown on the left. Other photos were taken during his trip. Centre, above, Eskimo cutting up a walrus. Right, Eskimo girl at Nome. The map shows the area in which the Canadian anthropologist carried on his explorations.

Mission Worker Will Speak Here This Week

Mrs. H. C. Bell, who is field secretary of the Women's Missionary Society of the United Lutheran Church in America, will be in Victoria this coming week. Mrs. Bell is following an itinerary covering most of the provinces and states, and will attend the convention of the Women's Society of the Pacific Synod, which will be held in Everett, Washington, October 25-27, and at which she will be the principal speaker.

While in Victoria Mrs. Bell will be given an opportunity to meet the Victoria ladies at a silver tea which will be given at the home of Miss Margaret Brandson, 1124 Woodstock Road, on Friday afternoon, October 22. On Friday evening a special service will be held in the Grace English Lutheran Church, Queen's Avenue and Blanshard Street, at 8 o'clock, at which time Mrs. Bell will present her missionary message.

Such Delicious SALADS

when you make your own Dressings

Do you serve just one kind of Dressing with all your Salads?

With Colman's Mustard as the necessary ingredient to give a finishing touch, you can make many different varieties of Mayonnaise, besides many French, Russian and Italian Dressings.

Whether you are serving chicken, lobster, fish, vegetable or fruit salad, give the dressing a touch of individuality by making it yourself. The flavour will be different and better, and the Dressing will cost far less than any you can buy.

Colman's Free Recipe Book

gives recipes for 16 kinds of Mayonnaise Dressings—for delicious Salads and Sandwiches — for French, Russian and Italian Dressings — for Mustard Pickles, Chow-chows, and other attractive relishes. Write for a copy.

COLMAN-KEEN (Canada) Limited, Dept. 85
1000 Amherst Street, Montreal

Colman's Mustard aids digestion

4216

DR. WILLIS RETURNS WITH ADDED HONORS

Superintendent of Education Made LL.D. While in East on Study of Teachers' Superannuation

Dr. S. J. Willis, superintendent of schools for the province, has arrived back from the East, whither he went to study the workings of various superannuation schemes in effect in the teaching profession in various provinces.

The visit of the superintendent was marked by the conferring of the honorary degree of LL.D. upon him by his Alma Mater, McGill University. The honor paid him by McGill was made more noteworthy by the fact that it was bestowed upon the local educationist at the same time as a similar honor was given Lord Willingdon, the new Governor-General of Canada.

Two others were at the time honored, these being the Rev. Archdeacon Frederick George Scott, well known Canadian writer, and Dr. F. G. Finley, a popular medical man of Montreal.

Sir Arthur Currie, president of the university, in introducing Dr. Willis, referred to him as "a distinguished graduate of the university who has helped to support throughout the Dominion the prestige of his Alma Mater the wise, progressive and untiring superintendent of education in the great province of British Columbia."

There has been an agitation for some time among many of the teachers of the province for the bringing into effect of a superannuation system. Dr. Willis took occasion to gather a vast fund of facts with respect to the working of the systems in the Eastern provinces where superannuation is in effect.

In Ontario he had the opportunity of conferring with the Deputy Minister of Education, Mr. A. H. U. Colquhoun, and the superintendent, Dr. F. W. Merchant, so that the working of the legislation in effect there was fully gone into by the local administrator of the Department of Education.

For about eight years past the province of Ontario has had a system of superannuation in effect, following up a long period when there was no such provision made for retiring teachers; although, in the earlier days of the province, such a system prevailed. The present method of dealing with the subject provides for the retention from teachers' salaries of two and one-half per cent of the amount paid, to which is added by the province an equal amount. This forms the basis of the fund and provision is made for superannuation on the basis of the number of years the claimant has taught, with a maximum of $1,000 a year.

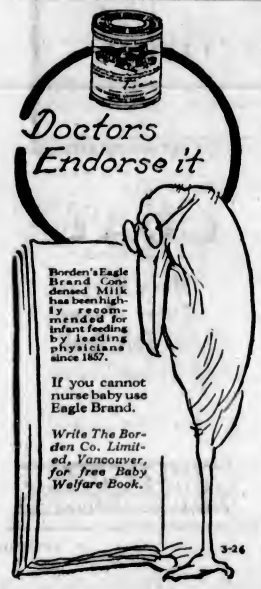

MAKES DONATION TO BUILDING FUND

Army and Navy Veterans Present "Stones" to Christ Church Cathedral—Other Matters

The monthly meeting of the Victoria unit of the Army and Navy Veterans' Association was held Thursday evening, when a very interesting report of the ninth Dominion convention was given by Mr. A. H. Down. At the close of his address, a hearty vote of thanks was given to the three delegates, Messrs. T. Jones, A. H. Down and J. Stolman.

Reports of the banquet and Crystal Garden Frolic were given by the chairman of each committee, Mr. L. Rowlinson and Mr. J. R. Rivers.

Nine applications for membership were received and accepted and the president, Mr. G. Gardiner, welcomed them and presented each with an emblem card and constitution.

It was decided to commence the Christmas tournaments of billiards, snooker pool, cribbage, etc., on November 1, and all members wishing to compete are called upon to hand in their names as soon as possible.

On a recommendation from the executive, that five stones ($25) be donated to the building fund of the new Cathedral, this was unanimously endorsed.

Owing to the Navy League, Victoria branch, staging a grand frolic at the Crystal Garden on Trafalgar Day, Thursday, October 21, it was unanimously decided to postpone the usual celebration by the Army and Navy to Saturday, October 23, when a smoking concert will be given in the rotunda of the club, 512 Fort Street, for the members.

Frederick Phillis, a Leeds carter, sentenced to death in 1916 for the murder of his wife, which sentence was later commuted to penal servitude for life, has been released from Pankhurst Prison.

"How long is it since you were before the court?"
"Twenty years!"
"What have you been doing in that time?"
"I have been in jail!"—Pasquino, Turin.

Ask your dealer to show you the NEW

Westinghouse INSIDE FROSTED MAZDA LAMP

Latest Improvement in Home Lighting

When you see the new Westinghouse Inside Frosted Lamp you will at once recognize the improvement over any of the old style lamps.

Not only will the graceful bulb shape and soft pearl color appeal to you, but the frosting on the inside will prevent gathering of dust and therefore give off better light.

Choose the desired sizes from these four—25, 40, 60 and 100 watts, then order a carton from your lamp dealer.

Westinghouse INSIDE FROSTED MAZDA LAMPS
MADE IN CANADA

DISTRIBUTORS
The Canadian Fairbanks-Morse Company, Ltd.
Cor. Johnson and Broad Sts. Victoria, B. C

Bubbles:

IT is the task of every man to provide a competence for himself and his family -- it is his dream to win financial independence.

It is upon this laudable ambition of man that the get-rich-quick schemer preys. Year after year he trades upon the inexperience of the small investor. Wild are his claims--alluring the promises he makes--tragic the disillusionment and loss.

Take no chances!

There is one form of investment which wide experience has proven safe -- which is guarded by every precaution which man can take--and which affords not only a dividend on your investment, but absolute protection for your family in the event of your being taken from them.

For safety's sake--invest in Life Insurance.

Life Insurance Service

"The Love that Never Dies"

626

Society and Women's Affairs

Grass Hockey Dance

The Victoria Grass Hockey Club held a jolly dance last evening at the Victoria Club rooms, Campbell Building, with Zala's orchestra in attendance. The decorations were artistically arranged, Autumn leaves being used with great effect. The dance committee, consisting of Miss Sheila Parr, Miss Angela Vooght, Mr. Hugh Allen and Mr. Eric Martin, were in charge of the arrangements, and deserve great credit for the success of the dance. Among the guests were: Mrs. Fryd, Miss Harris, Miss M. Miller, Miss B. Robertson, Miss S. Parr, Miss K. Clay, Miss M. Oates, Miss J. Jackson, Miss Lamb, Miss Price, Miss M. Gale, Miss M. Stirling, Miss H. Forman, Miss J. Edgell, Capt. Norman, Major Horne; Messrs. Round, Reid, Clegg, Copeman, Martin, Edgell, Whittaker, Jackson, Parr, Randall, Savannah, Wilson, Munsey, Adamson, Currie, Thurburn, Harris, Matthews, Johnson, Fletcher and others.

• • •

Miscellaneous Shower

A miscellaneous shower was given Monday evening by the operators of the B.C. Telephone Company, in the rest room, in honor of Miss Gertrude Welsh, former evening assistant chief operator, who will be married shortly. The gifts were concealed in a "wishing well," presided over by a little fairy in the person of Miss Mary Welsh, who presented the gifts to the bride-elect. About twenty-five members of the staff then sat down to a banquet, during which Miss Welsh was presented with a case of cutlery by Miss Trickey, chief operator, on behalf of the staff. This was followed by a toast, which was responded to by Mr. Jack Potts, the bridegroom-elect. The tables were tastefully decorated for the occasion in pink and white and were centred with a miniature bridal party, telephones and poles. The singing of "For She's a Jolly Good Fellow" brought to a close a very enjoyable evening.

• • •

Visitor Entertained

Mrs. J. W. Troup was hostess at a delightful luncheon yesterday in honor of Lady Dawson, of London, England. The table was arranged with Autumnal tinted chrysanthemums and covers were laid for twelve. The other guests present were, Lady Barnard, Mrs. W. H. Sutherland, Mrs. R. P. Butchart, Mrs. C. P. Hill, Miss Nichol, Mrs. H. A. Ross, Mrs. C. W. Rhodes, Mrs. H. R. Beaven, Mrs. W. B. Lanigan and Mrs. Roy Troup.

• • •

Tennis Club Dance

The Kingston Street Tennis Club announces that its first dance of the season will take place at the K. of C. Hall, Government Street, on Monday, November 8 (Thanksgiving Day), from 9 o'clock till 1 o'clock. No effort has been spared to make this dance an outstanding success. Hunt's orchestra has been engaged. Various novelties will be introduced during the evening, while card games have been arranged for the non-dancers.

• • •

Return to Newfoundland

After spending a week with Mr. and Mrs. John Cochrane, Linden Avenue, Dr. and Mrs. W. J. Cochrane left on Tuesday for their home at Cornerbrook, Newfoundland, where Dr. Cochrane is surgeon for the Newfoundland Paper & Power Company. Mr. and Mrs. Cochrane accompanied their son and daughter-in-law as far as Vancouver.

Will Leave Today For Old Country

—Photograph by Steffens-Colmer Studio

MRS. J. E. W. OLAND

Who with her husband, Lieut.-Commander Oland, and little daughter, Denise, is leaving today for England. Mrs. Oland, who is the daughter of Mrs. Dennis Harris, has a host of friends here and has been the raison d'etre of a number of farewell parties this week.

At Oak Bay Hotel

Among the recent arrivals at the Oak Bay Hotel are Mr. and Mrs. F. H. Leech, Toronto; Mr. and Mrs. John L. Day, jr., Portland; Mr. D. W. Duffey, Seattle; Mr. J. Pearce, Vancouver; Mr. and Mrs. E. G. White, Mr. D. Davis and Mr. G. J. Kidderly, of Portland, Oregon.

• • •

Entertains at Bridge

Mrs. G. P. Clarke, 721 Lampson Street, last evening entertained at a small bridge party of three tables in honor of Mrs. B. T. W. Pearse and her daughter, Mrs. Young, who are leaving at the end of the month for a year's visit in England.

• • •

Dinner Party

Dr. and Mrs. F. M. Bryant, Linden Avenue, entertained at a dinner party on Thursday evening prior to attending the dance at the Colwood Golf and Country Club.

• • •

Bridge Hostess

Miss Lillian Norris entertained yesterday afternoon with four tables of bridge in honor of Miss Doris Pattullo, whose marriage will take place next week.

• • •

Change of Address

Mrs. Miller and Miss Annie Miller have moved from North Hampshire Road to "The Guest House," Newport Avenue, Oak Bay.

• • •

Return to Vancouver

Miss Dorothy Proctor and Miss Helen Tatlow have returned to their homes in Vancouver after spending several days in the city.

• • •

Home From Caufield

Mr. and Mrs. J. M. Healey have returned to the city after paying a visit to Caufield as the guests of Mr. and Mrs. Rex Macdonald.

• • •

Home to Vancouver

Mr. and Mrs. Charles Buscombe have returned to Vancouver after spending several days in the city visiting friends.

• • •

Bridge Party

Mrs. J. D. Kay, entertained at a delightful bridge party at her home on Superior Street on Wednesday evening.

• • •

Farewell Party

Mrs. Tillinghast entertained at a dinner party last evening at the Empress Hotel, followed by an informal dance.

• • •

Leave For China

Mrs. Harry Faulkner and her small daughter, Daphne, who have been visiting Mrs. Faulkner's parents, Mr. and Mrs. H. Howard, 1835 Foul Bay Road, for the past eighteen months, left on Thursday evening on the Empress of Russia for their home in Tientsin, China.

• • •

To Reside at Colquitz

Mrs. M. Drummond-Davis, the well-known animal painter, who has been living at Sidney, has taken up her residence at Colquitz.

• • •

Returns to City

Mrs. A. A. Blyth and her little son returned from Winnipeg last week, where she had been visiting her sister and other relatives.

• • •

Leaves Today

Mrs. Tillinghast will leave today for her home in Providence, R.I., after having spent the Summer in Victoria.

• • •

Mah Jong Party

Mrs. A. D. Bechtel, Rockland Avenue, entertained at a mah jong party yesterday afternoon.

• • •

Dinner Hosts

Col. and Mrs. Carey entertained at dinner last evening at their home on Rockland Avenue.

• • •

Home From Prince Rupert

Mrs. J. Gosse, Belleville Street, returned to the city yesterday from Prince Rupert.

• • •

Return Home

The Misses Rennie have returned from a visit to Fergus Falls.

Deep Cove

Mr. and Mrs. Roy Simpson and family, of Vancouver, visited here on Sunday and were the guests of Mr. and Mrs. Jeffrey Simpson, of Birch's Road.

• • •

Mrs. William Derrick, of Downey's Road, Deep Cove, left last week for Colwood where she will spend the next fortnight visiting friends.

• • •

Miss Muriel Cessford, of Patricia Bay, is spending this week in Victoria visiting friends at Victoria West.

• • •

Miss Nellie Bowman, who is attending the Victoria High School, spent last week-end at her home at Ardmore, Patricia Bay.

• • •

Miss Neilands, of Victoria, spent several days at the Cove last week visiting her parents here.

• • •

Mr. and Mrs. Frank Norris, with their two little daughters, of Madrona Drive, Deep Cove, left here Thursday for Vancouver, where they will reside for the Winter.

• • •

Mrs. Hawkins, from New Westminster, is the house guest of Mrs. R. C. Pope, of the Bay, spending a short holiday.

• • •

The many friends of Mr. and Mrs. J. A. Munn, of Central Road, will be pleased to know that their youngest son, Russell, who has been ill with a severe attack of pnuemonia, is now out of serious danger and is progressing favorably.

• • •

Victor Nunn, of Central Road, has recently accepted a position with the Mounce Feed Co., Sidney.

• • •

The many friends of Mr. George Simpson, of Deep Cove, will be sorry to hear that he returned to St. Joseph's Hospital last week, and wish him a successful recovery.

• • •

Mr. John Haldon, who has just returned to his home at Saanichton after spending the past several weeks on the Prairie, spent Sunday at the Bay as the guest of his sister, Mrs. George Sangster.

Pender Island

Mrs. Alexander Hamilton left on Tuesday for a visit in Victoria and Vancouver.

• • •

Mrs. Joseph Simpson, Hope Bay, spent the week in Victoria.

Cumberland

Mrs. G. H. Wycherley, who has been spending the past two weeks with her sister in Chemainus, returned home to Cumberland last evening.

• • •

Miss J. Balagno, of the staff of the Cumberland branch of the Royal Bank of Canada, left this morning to undergo an operation at the General Hospital, Vancouver. Mr. J. W. Jago, of Victoria, is relieving during Miss Balagno's absence.

• • •

The Linger Longer Club of Cumberland held an enjoyable social amongst the membership in the Parish Church Hall on Wednesday evening. Games and dancing were indulged in and plans made for the season's first dance, which will be held on November 19.

• • •

Mrs. J. Vernon-Jones, who has been holidaying for some time in Vancouver, has returned to Cumberland.

• • •

Mrs. Marion Stewart and Mr. Malcolm Stewart, who have been spending the week in Vancouver, are expected home this evening.

• • •

Mrs. J. Newton, of Duncan, arrived in Cumberland last evening and is the guest of Mr. and Mrs. T. Graham.

• • •

The Men's Social Club of Cumberland, which has not been functioning since 1922, was reorganized this week at a well-attended meeting in the Anglican Hall. The club is of a purely musical and social nature and will hold meetings every Tuesday evening during the Winter months. Officers were selected as follows: President, Mr. T. H. Mumford; vice-president, Mr. F. J. Dalby; secretary-treasurer, Dr. W. Bruce Gordon.

• • •

Mr. George Henderson, of Cumberland, underwent a serious operation recently in the Jubilee Hospital, Victoria. Latest reports from the hospital indicate his condition as being as good as can be expected.

Fashion Fancies

By Marie Belmont

Long lines tend to slenderize the large woman, and this dress, with its V neck and lengthwise pleats, is the ideal model for the unduly stout.

It is of tan crepe de Chine, with flat pleats running from the yoke to the hem. The scarf tie, vestee and pocket tops are of tan crepe de Chine.

Of course, any shades and color combinations would look equally well, and it is a good model for the woman who has difficulty in finding the right clothes.

Nanaimo

Mrs. Bennett (nee Miss L. Hewlett), of Wroughton, England, was the guest of honor at a miscellaneous shower last evening held at the home of Mrs. W. Hacker, Hower Avenue. The rooms were beautifully decorated with dahlias and chrysanthemums, and a very happy evening was spent in dancing, games and musical selections. During the course of the festivities, Miss Vera Lewis, very prettily attired, wheeled into the reception room a decorated wagon laden with gifts which she presented to Mrs. Bennett. Those who contributed to the musical programme were: Mrs. T. Cannon, Miss P. Hacker and Rev. G. Stevenson. Mrs. T. Wright won the guessing contest.

• • •

Mr. A. Bird, purser in the B.C. Coast Steamships service, passed through the city yesterday on a visit to his brother, Mr. E. J. Bird, conductor on the E. & N. Railway, residing at Wellington. Mr. Bird is well known here, having been for many years in the service when he was on the steamer City of Nanaimo. Mr. Bird's latest ship has been the Princess Marguerite.

• • •

Miss C. Barton, daughter of Mr. and Mrs. Wm. Barton, Haliburton Street, has been appointed to the nursing staff of St. Mary's Hospital, Dawson City, Yukon Territory. Miss Barton is a graduate of St. Joseph's Hospital, Victoria.

• • •

Mr. and Mrs. Adrian Young, of Victoria Road, have returned from an auto trip to San Francisco and Snohomah, Calif., where they visited Mr. Young's uncle and aunt, Mr. and Mrs. George Campbell, well-known former residents of Nanaimo.

• • •

Mrs. T. D. James has returned to the city after an extended visit in the East.

Galiano

Mr. Goodwin, of Vancouver, is the guest of Mr. Head.

• • •

Mr. Wylie, Mr. Shaw and Mr. West are guests at the Farm House Inn.

• • •

Mr. P. J. Campbell, road superintendent, paid a visit to the island on Friday.

• • •

Mrs. Wilson is visiting her mother, Mrs. J. Cook.

• • •

Mr. J. Cook has been slightly injured by a bull. Luckily the chain got entangled between its feet, thus preventing him doing serious harm.

• • •

A small dance took place Friday. Owing to bad weather few visitors were able to attend. Amongst those present were Mr. C. West, Miss Bolt, Mrs. Kingsmill and about twenty-five others. Hosts for the evening were: Mr. O. New, Mr. N. Cook, Mr. T. Head, Miss Irene Pellew, Mr. Zala, Mrs. New and Miss York. Mr. O. New and Mr. A. Georgeson provided the musical items. A dainty supper was served, Mr. and Mrs. Zala assisting.

• • •

Miss Bolt is a guest of Mrs. Zala.

• • •

Mr. and Mrs. Fred York paid a visit to Vancouver, returning Tuesday.

Chemainus

Mr. Frank Halhed is spending a few days in Victoria.

• • •

Mr. J. Gilmour, of Port Alice, was a recent visitor here, being the guest of Mr. and Mrs. A. Howe.

• • •

Mr. T. Patterson, of Victoria, spent a day or two here during the week.

• • •

Dr. and Mrs. Rogers have returned home after a month's vacation.

• • •

Mr. and Mrs. Sandiland were week-end visitors in Nanaimo with the latter's mother, Mrs. Haddow.

• • •

Friends of Mrs. W. Laidlaw will be glad to learn that she is progressing favorably after her recent operation.

• • •

Mr. and Mrs. T. J. Humblird, of Spokane, spent a few days this week with Mr. and Mrs. J. A. Humblird.

• • •

Mr. R. V. Clute left recently on an extended business trip.

• • •

Mr. Omstad spent a short time in Chemainus this week.

• • •

Mrs. W. Ward has been visiting in Ladysmith with Mrs. Gregson.

• • •

A number of Chemainus residents went down to Westholme yesterday afternoon to attend the sale of work given by the members of the Westholme and Crofton W.A.

• • •

Mrs. George Barrett and Miss Dorothy Reid, of Ladysmith, were visitors here during the week.

Women's Clubs And Societies

Trafalgar Day Celebration

The Navy League invites all members of the I.O.D.E. to be present on Trafalgar Day, October 21, at the celebration to be held at Parliament Square at 11 o'clock. The standards of the order will be carried, and a space reserved.

• • •

Margaret Rocke Robertson Chapter

The regent of the Municipal Chapter, I.O.D.E., Mrs. Hebden Gillespie, has kindly invited all members of the Margaret Rocke Robertson Chapter to tea at her home on Fairfield Road, on Monday afternoon.

• • •

Daughters of St. George

Daughters of St. George will meet in Harmony Hall on Monday evening at 7:30 o'clock. Following the meeting a dance will be held, commencing at 9 o'clock.

• • •

St. Mark's Hall

The first dance of the season, under the auspices of the Girls' W.A., will be held in St. Mark's Hall, Boleskine Road, on Wednesday, commencing at 9 o'clock.

• • •

Guessing Contest

The winning number in the button contest for the cushion donated by Mrs. Williams to the W.A. to the Canadian Legion, drawn for October 7, was 420.

• • •

W.A. to Meet

The W.A. to the Saanich War Memorial Health Centre will hold a meeting at the centre on Tuesday at 2.30 p.m.

St. Andrew's Young People Begin Season

The Young People's Society of St. Andrew's Presbyterian Church met in the lecture room of the church this week and held the first meeting of the society for the season. Miss Dorothy Melville is again directing the work of the society and, with the committee, she has arranged a good programme for the coming Winter and Spring sessions.

The meeting took the form of "Members' Vacation Night." Short talks were given by Miss Margaret Clay, of the Library, on "The Work of a Librarian;" Mr. Earl Squire, of the B.C. Telephone Company, on "The Telephone," and Miss Reta Kelly, on "The Stenographer." Each gave a clear, general idea of their respective occupations.

On Monday night, October 18, the speaker will be Mrs. H. Estling Young, who has chosen as her subject "I.Q." This promises to be extremely interesting.

Cupid may be a good shot, but "Long Bill" says he makes some awful Mrs.

Your Most Becoming Colors

By DOROTHY STOTE

The Grey-Haired Woman of Average Complexion

For Sports Wear

The question has frequently arisen as to whether the mature, grey-haired woman should wear brilliant colors even when she selects them to harmonize with her hald and complexion. This is, of course, a matter for the individual. But even when the individual decides that bright plumage is not in keeping with her dignity there is no reason why she should wear only dark colors with no bright spots for relief.

So, in discussing the colors best suited for country club and vacation wear for the grey-haired woman whose complexion is neither pale nor florid, but just average, I am giving her the four bright colors that will prove most harmonious, and she will understand that these may be worn as whole costumes or merely as trimmings and accessories.

Good

Clear blue
Chinese red
Pure green
Light pinkish purple.

The blue-eyed woman will find that the first and last of the colors named will prove complementary to her eyes.

With a medium complexion the grey-haired woman will find that her main consideration is her hair, and that the colors principally to be avoided are those that give her hair a yellowish or muddy look instead of a lovely blue-white cast. The shades most sedulously to be avoided, then, are as follows:

Avoid

Brown
Yellow
Taupe
All dark "muddy" colors, because of the hair.

Black, without any relieving touches of color, will not be actually unfavorable to the grey-haired woman with average complexion, but if she will put just a suggestion of Chinese red on her black frock I think she will like the effect better than if she does not touch it up.

She must be especially careful of white because she will not want it to detract from the bluish-white of her hair, and so the ivory or cream tones will be best. Warm grey is usually harmonious for this type.

If she is conservative, I should give her an ivory-white costume with clear green bands for decoration, and if she has retained her youth and vitality the dress I'd like to see her wearing at the shore or country club would be one of pure green with perhaps a black ribbon sautoir.

CANADIAN NATIONAL STEAMSHIPS

Ss. Prince George leaves Vancouver Mondays 8 p.m. for Powell River, Ocean Falls, Prince Rupert and Anyox.

Ss. Prince Rupert leaves Vancouver Thursdays 8 p.m. for Powell River, Ocean Falls, Prince Rupert and Stewart.

Ss. Prince Charles leaves Vancouver fortnightly for Queen Charlotte Island points.

"CONTINENTAL LIMITED" CANADIAN NATIONAL RAILWAYS

Leaving Vancouver 9:50 p.m. daily for Edmonton, Saskatoon, Winnipeg, Ottawa and Montreal, carries through all-steel standard and tourist sleeping cars, dining car and drawing-room compartment library observation car, equipped with radio.

Vancouver-Chicago through sleeper carried on this train.

Passengers for the Old Country will find that this train offers maximum of comfort.

Tickets and reservations arranged, also baggage checked through from Victoria, any destination.

City Ticket Office, 911 Government Street. Telephone 1242.

for Heat
NANAIMO WELLINGTON COAL
J. KINGHAM & CO. LIMITED
1003 BROAD ST. PEMBERTON BLOCK
Our Method 2000 Satisfied 100 lbs to the Sack

Delightful Cakes every time

YOU know your results will be perfect when you bake in an electric range.

The heat regulation on an electric range is done with scientific accuracy. You make the temperature whatever the recipe calls for and the range does the rest.

The same results—the same temperature—can be obtained every time, without the slightest difficulty, without coaxing a fire and regardless of wind or weather conditions.

THE ELECTRIC RANGE IS NOW WITHIN THE REACH OF EVERY WOMAN

At $10 Down

Balance in 18 Months

You Can Have Your Choice of Moffat, Hot Point or Westinghouse Ranges.

And so realize those electric cooking dreams.

BRITISH COLUMBIA ELECTRIC RAILWAY CO.

Douglas Street Langley Street

Who doesn't like Chocolate Cake?

57 Highest Awards in Europe and America

THE BEST RESULTS ARE OBTAINED BY USING

Baker's Chocolate

(Blue Wrapper—Yellow Label)

In making Cakes, Pies, Puddings, Frosting Ice Cream, Sauces, Fudges, Hot and Cold Drinks

For more than 145 years this chocolate has been the standard for purity, delicacy of flavor and uniform quality

The trade mark, "La Belle Chocolatiere," on every genuine package

WALTER BAKER & CO. Limited

Established 1780 DORCHESTER, MASS.

Canadian Mills at Montreal

Booklet of Choice Recipes sent free

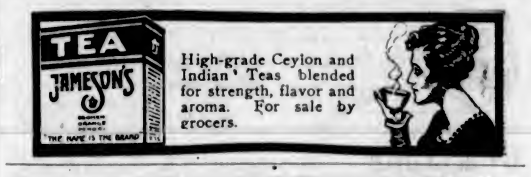

High-grade Ceylon and Indian Teas blended for strength, flavor and aroma. For sale by grocers.

First Church of Christ, Scientist, Victoria, B. C.

announces a

FREE LECTURE

on

CHRISTIAN SCIENCE

entitled

"Christian Science and the World's Redemption"

by

Professor Hermann S. Hering, C.S.B.

of Boston, Mass.

Member of the Board of Lectureship of The Mother Church, The First Church of Christ, Scientist, in Boston Massachusetts,

in the

ROYAL VICTORIA THEATRE

Sunday Afternoon, October 17

At 3 o'Clock

The public is cordially invited to attend.

Homes Furnished Complete on Easy Terms Without Interest

Standard Furniture Co.

719 Yates Street

MUTRIE & SON

Once-in-a-Lifetime Prices Prevail on Our Complete Stock of Shoes

1203 DOUGLAS STREET

WELLINGTON COAL

More Heat and Longer Lasting

Richard Hall & Sons

1232 Government St. Phone 83

Nature's Aid to Loveliness

Campana's Italian BALM

Preserves and beautifies the complexion

The Public Is Invited to Witness a Demonstration of

Ravenor Oil Heat

At 1404 Government Street Daily

Hours: 9 A.M. to 7 P.M.

It Works in Your Furnace

WE SAVE YOU MONEY

It is not an unusual thing for us to treat several members of one family. Our dentistry charges are so reasonable that parents find they can afford to have all the children's teeth attended to at our time.

DR. COULTAS
1308 DOUGLAS ST. (GROUND FLOOR)

Continuous Clarification System Used

Pantorium DYE WORKS

Fort and Quadra Sts. Phone 3191

Try the Valeteria Service — There's None Better

Dr. UPHOLSTERY SHOP
1151 VIEW ST. NEAR TO WINDSOR
MAKERS OF CHESTERFIELDS AND EASY CHAIRS
FURNITURE REPAIRS

Famous Eczema Remedy
An Old Chinese Formula
For centuries, with great success, a sure relief for Eczema, Itch, Ulcerated Legs, and any skin disease. For external use only.
On Sale Only at
1501 Government Street

SOLARIUM NEEDS ARE SUPPLIED

SPLENDID ASSORTMENT OF LINEN PROVIDED FOR NEW INSTITUTION'S PATIENTS

Distinguishing Colors Are Adopted for Various Services in Solarium —Many Donate Articles

Seldom has an institution been made the recipient of gifts for the equipment of the household, showing in every piece wonderfully good taste and loving care in the making, as the Solarium for crippled children at Mill Bay. Miss Ravenhill, president of the Women's Auxiliary of the Solarium, with characteristic foresight, anticipated the wants of the personnel and future inmates of the new sunshine home and found a ready response from both organizations and individuals in her efforts. An exhibit of the work so far accomplished was shown at Miss Ravenhill's residence on Dallas Avenue yesterday afternoon, when many visitors availed themselves of the delightful hospitality extended by Miss Ravenhill and Miss Alice Ravenhill.

Hundreds of pieces of household linen, all made of the same material, which by the way, was only used after various tests for durability, and decided upon after many inspections, were included in the collection on view. Colors are used for distinguishing of the three departments; blue for the service, red for nurses and white for the little patients. All bear the monogram of the institution and in the more personal articles are marked with the size. One realizes that beauty need not be sacrificed for utility when the piles of little capes of warm grey flannel bound and with ties of a lovely cardinal shade are shown. There will be no reason for a very little patient to be lost in the folds of too large a cape, for each one is marked with both size and monogram. Dozens upon dozens of beautifully knitted and snowy white bedsocks of pure wool will bear testimony to hours of patient knitting by devoted workers were shown, while it is brought home rather sharply to one that the wearers of these comforts may also be sufferers, by the wedge cushions on view, which Miss Ravenhill explained were very difficult to make but which were very necessary for the comfort of these patients who mayhap could not rest upon their backs. A brilliant pile of red squares, even hot water bottle covers and huge bundles of white developed, upon close inspection, into beautifully made nightgowns. Bathers or garments of minimum size to wear when the young patients are exposing their bodies to the health-giving sea water and sunshine, were also in evidence.

Lovely cushions embroidered and made by Mrs. Cropper, drew attention, while two teddy bears, one a much traveled personage, mounted guard over Afghans of wonderful color and workmanship. Here, too, was shown a little teaset to gladden the heart of little girl patients and the property of the donor when a child. The following societies and individuals are responsible for the work accomplished and which will be removed to the headquarters of the Solarium on Government Street, where the delegates to the Islands district conference will be made welcome on Thursday afternoon next: King's Daughters, I.O.D.E. Chapters Florence Nightingale, Gonzales, Lady Douglas, Allies' Chapter (Deep Cove), Royal Bride; Women's Auxiliary Cathedral, Memorial Hall; Junior Auxiliary, St. Paul's, Esquimalt; North Ward School, Victoria; Women's Institutes, Victoria, Metchosin, Cobble Hill, Colwood, East Sooke and Langford; St. Stephen's Guild, Mount Newton, Saanich; Mrs. Scott Moncrieff, Mrs. J. Little, Mrs. Hiewts, Mrs. Stirling, Mrs. Schofield, Mrs. Spenser, Mrs. C. Cummins, Mrs. E. Taylor, Mrs. Crompton, Mrs. Beveridge, Mrs. Hartley (Parksville), Mrs. Farnell, Mrs. Davis, Mrs. Thomas, Mrs. Asdall, Mrs. F. W. Thomas, Mrs. Broderick, Mrs. Jellett, Mrs. Cox, Mrs. Carm, Miss J. Yerram, Mrs. R. Bird, Mrs. Moffat, Mrs. Beeston, Mrs. Bates, Mrs. Ivel, Mrs. Symons (Saanich), Mrs. Thomas, Mrs. Pearce, Mrs. Pierce, Mrs. Engnes, Mrs. Dodds, Mrs. Cafferty, Mrs. Wicker and Miss L. R. Stiff (East Sooke), Mrs. Taylor (Metchosin), Mrs. Thornton (Brentwood), Mrs. Winkel, Mrs. Nicholson, Mrs. Goodall (Colwood), Mrs. McMillan (Cobble Hill), Mrs. Fowles, Mrs. Gerrard (Alberni), Miss Alice Barton (Saanich), Mrs. Gibson (Esquimalt), Mrs. Baugh Allen, Mrs. C. C. Bird, Misses Pooley, Mrs. Willoughby Jones, Mrs. Dick, Mrs F. Campbell, Miss Moore.

Women's Organizations May Arrange to Hear About Home Economics

Women's organizations now making out their programmes for their Winter activities are asked to please telephone Mrs. D. L. MacLaurin, 31871R, who will gladly arrange for speakers to address their meetings at suitable times on topics in connection with home economics. A series of lectures by up-to-date speakers is being prepared in conjunction with the campaign for publicity, interest and support, in the establishment of a chair of home economics at the University of British Columbia.

VANCOUVER, Oct. 15.—Examination has been ordered into the sanity of Joseph W. Saunders, it was disclosed in police court today when the man who recently claimed to have received $300,000 for a railway safety device appeared on remand charged with obtaining lodging in February, of this year, to the value of $14. Remand until October 19 was granted.

CITY GETS OVER $2,000 IN FINES

Convictions in Police Court During September Total 115—Twenty-Five Accidents Reported

Over $2,000 was collected in fines and costs in the City Police Court during the month of September, 1926, the City Police Commission was advised by Chief of Police John Fry at the regular business session of the body yesterday at the police station.

In a statement to the commission Chief Fry outlined the police court fines and costs as follows:

	Fines	Costs
City By-Laws	$ 101.00	
Cruelty to animals	15.00	$ 2.50
Found in bawdy house	275.00	15.00
Found in gaming house	40.00	5.00
Fraudulently obtaining lodgings at an hotel	50.00	
Gov't Liquor Act (drunks)	150.00	
Gov't Liquor Act (other infs.)	400.00	
Keeper of bawdy house	600.00	
Making false declaration for the purpose of procuring marriage	200.00	
Motor Act	225.00	
	$2,156.00	$22.50

Convictions in the City Police Court last month numbered 115; one person was sent up for trial; seven cases were discharged; there were two cases of unsound mind and seventeen persons were taken for safe-keeping. The patrol wagon responded to 158 calls.

There were twenty-five accidents of all kinds reported to the police during September. First aid was rendered in seventeen cases.

The four great destructive agencies are wind, water, fire and boys.

Fashions and Foibles

By Shirley Sharon

Saddle shoulders, with fullness eased in as if from a shallow yoke and pockets with the envelope flaps buttoned over a neat belt, make a two-piece frock that is equally convincing for the classroom or the golf course. Paris uses wool jersey first and foremost for dresses of this type in lovely pastel colors and with a silky weave that gives them what is called a "Chine" effect. It is quite different from the Balbriggan jerseys of a season ago. Pastel sky blue, strawberry red, willow green and beige are the French colors for jersey. Flannel is an American favorite, silk broadcloth makes a nice classroom frock and crepe de Chine is good.

MAGISTRATE FIXES BAIL AT $10,000

PERSONS ARRESTED IN VANCOUVER ON NARCOTIC DRUG CHARGE DETAINED

Council for Prosecution States That Existence of Large Drug Ring Will Be Revealed

VANCOUVER, Oct. 15.—After being out on bail of $5,000 each for twelve hours, five of those arrested Thursday by Royal Canadian Mounted Police and Customs officers on charges of conspiring to carry narcotics, were given a shock when Magistrate H. C. Shaw today ordered them back into custody and raised the bail to $10,000 each.

Those who were rearrested were Frank Marino, Dominic Marino, Lee Sing, Lim Coy Gim and Wong Chong. Dominic Crisofe, arrested in Victoria and brought to Vancouver, was unable to secure bondsmen Thursday night and is still held.

Appearing for the prosecution, Mr. J. N. Ellis declared that the charges against the accused were serious, there being ten informations against each, and he asked for an increase in the amount of bail.

This application was opposed by defence counsel, but when Magistrate Shaw examined the bail bonds he declared that technical errors in them made them worthless. He explained that the bonds had been made out by Mr. E. M. Bradner, J.P., of the Cusin Vancouver were out of the city on toma Department, as all other justices Thursday night. It was a dangerous thing for an inexperienced man to take a bond, the magistrate declared.

Despite the continued protest of counsel the magistrate raised the amount of bail to $10,000 each and the accused men were locked up at once and remanded to October 22 for hearing. Endeavors are being made by friends to secure bondsmen for them.

Mr. Ellis informed the bench that the charges against the accused would reveal the existence of a large narcotic ring working at Victoria and in and around Vancouver. Norman de Graves, special Customs officer, and Sergeant J. Fripps, of the R.C.M.P., are assisting Mr. Ellis in the prosecution.

Women's Institutes

Cobble Hill

COBBLE HILL, Oct. 15.—The monthly meeting of the Cobble Hill Women's Institute was held in the hall yesterday with an attendance of thirteen, Mrs. T. P. Barry, president, in the chair. Among the matters under discussion was the advisability of recommending the establishment of a Chair of Home Economics at the University. This will be passed upon at the next meeting. A circular from the Parent-Teachers' Association of B.C. was discussed and literature was distributed among the members.

It was decided to get in touch with the remaining pioneers of the district and collect details of the early history of the settlement. It was also decided to accept the offer of the Cowichan Health Centre to supply lectures on first aid and home nursing on the first and third Thursdays in each month, beginning on November 3. This will be subject to alteration if necessary. There will be a book shower at the December meeting, when each member will be expected to present a book. The Institute has also under consideration the purchase of a further supply of books for the library. A quantity of bulbs has been donated by Mrs. Trevor Keene for the Solarium and a "bee" will be held by the members for the purpose of planting them. Mrs. Keene is also making a large Christmas cake for the same object.

Mrs. Wace and Mrs. McMillan are the Institute's delegates to the convention in Victoria next week. Mrs. McMillan prepared and read the Institute report for this convention, which was approved.

The sum of $128.20 was realized as a result of the Institute's activity at the recent opening of the Solarium. Expenses amounted to $8 and the balance has been handed to the Solarium committee. Altogether the sum of $1,062.08 has passed through the Institute's hands in the last twelve months.

Arrangements were made to provide refreshments at the Boy Scouts concert on October 25. The tea hostesses were Mrs. D. McPherson and Mrs. J. A. Porter.

Excellent Programme For St. Andrew's Y.P.S.

The Young People's Society of St. Andrew's Presbyterian Church has just commenced its 1926-27 session with a well-arranged programme comprising many interesting subjects.

The officers for the year are as follows: Hon. president, the Rev. W. L. Clay, D.D.; president, Miss Dorothy Melville; vice-president, Mr. Archie Wood; secretary, Miss Margaret Boyden; treasurer, Miss Ada Moffat; reporter, Miss Edith Kelly; committee, Miss Emily Lemm and Miss Ella Grainger, and Messrs. John Simpson, Jack Brown, Jim McConnell and Ken Morris.

The programme for the rest of the session is as follows: October 18, lecture, "I.Q.", Mrs. H. E. Young; October 25, devotional, "Outdoor Religion," Rev. Mr. Connell; November 1, papers, Hugh Morrison, Miss Donald, Mr. Lea, Smith and Miss Emily Lemm; November 8, Thanksgiving banquet; November 15, lecture, Mr. E. S. Farr; November 22, devotional, "The Presbyterian Church, Its History, Doctrine and Government," Rev. Mr. Patterson; November 29, Old Men's Home; December 6, musicale, Mr. Jesse A. Longfield; December 13, literary, "A Night With an Author," Captain A. M. Boyd; December 20, lecture, "Christmas Carols, by Dickens," with slides, Mr. Kyle; January 3, 1927, New Year's social; January 10, debate, "Tourists vs. Industries," Miss Frances Lightbody, Miss Marion Estlin, Mr. C. Smith, Mr. H. Maddiford; Jan. 17, papers, Mr. Jack King, Miss Irma Foster, Mr. Cecil Ridout, Miss Reta Lemm; January 24, lecture, "Storms and Weather of the Pacific Coast," Mr. Napier Denison; January 31, Aged Men's Home; February 7, devotional Mr. Goodfellow; February 14, Valentine social; February 21, literary, "Books I Have Read," Miss Anna Grainger, Mr. Bob Scott, Mrs. Simpson, Mr. Ray Hunt; February 28, musicale, "Novelty Night"; March 7, lecture, Mr. B. Nicholas; March 14, "Theatricals"; March 21, devotional, the Rev. deB. Owen; March 28, debate, Reformed Episcopal Y.P.S. vs. St. Andrew's Y.P.S.; April 4, outing; April 11, lecture, Mr. Hosie; April 18, mock trial, Mr. J. Stuart Yates; April 25, social, "Grand Finale."

Anyone wishing to attend any of the above meetings is very cordially invited to do so. The Young People's Society will welcome any strangers at any time. All meetings with the exception of entertainments at the Aged Men's Home will be held in the lecture room of the church each Monday evening at 8 o'clock.

"Stop" Signs Will Be Put on Three Streets in City

THE words "Stop—By Order of Chief Constable," will be painted on Menzies, Government and South Turner Streets, twenty feet from where these thoroughfares respectively intersect with Niagara Street, as a result of the decision made by the City Police Commission, at its meeting yesterday at the Police Station.

The Automobile Club of B.C. drew the attention of the Commission to the dangerous condition at points on Niagara Street, a narrow avenue with a street car line running on it, and requested that signs be painted on the streets mentioned above where they meet Niagara Street.

Motorists in future, when approaching Niagara Street on intersecting streets, must slow down and cross it in a careful manner.

TAG DAY WILL AID I.O.D.E. MILK FUND

Taggers Named for Today's Collection —Headquarters at Store of Melrose Co., Ltd.

The public is asked to donate as generously as possible today for the milk fund, which is being raised under the auspices of the Dr. O. M. Jones Chapter, I.O.D.E. Headquarters will be at the paint store of the Melrose Co., Ltd., Fort Street, and the following will be in charge there: Miss M. Gibson, Miss Gregg, Mrs. Jordan and Mrs. Tallamy. Boxes may be called for at 8 o'clock in the morning. Mrs. Ivel is regent of the chapter, and Mrs. Brogan, vice-regent.

The following are in charge at the various street corners and centres: Mrs. Crawford, Woolworth's store; Mrs. Chambers, the Market; Mrs. Knowles, David Spencer, Ltd.; Miss Gregg, Terry drug store; Mrs. Grogan, Dean & Hiscocks; Miss Paterson, Douglas and Yates; Mrs. Colgate, C.P.R. ticket office; Mrs. Johnston, Vancouver drug store; Miss Walker, Bank of Nova Scotia; Miss Paul, Broad and View Streets; Mrs. Taylor, Williams' drug store; Mrs. Duncan, Pemberton Building; Mrs. Jordan, Bank of Montreal; Miss Paul, Postoffice; Mrs. Macdonell, Public Library; Mrs. Crocker, Hudson's Bay Company; Miss O'Brien, Owl drug store; Normal School students at Times, David Spencer, Ltd. (View Street), Mearns & Fuller, Ringshaw's; Victoria College students at the Parliament Buildings, Belmont House, Imperial Bank; High School students, Mitchell & Duncan corner. Betty Maclean and Marguerite Manson will tag at the Empress Hotel.

MORE FRANKLIN RELICS ARE BROUGHT TO LIGHT

EDMONTON, Oct. 15.—Further relics of the ill-fated Franklin Expedition have come to light. A skull, fragments of navy cloth, a piece of shoe leather and a piece of oak from an ice sled, was picked up by Peter Norbeg, a trader at Thunder Cove, Adelaide Peninsula, ten miles across the Simpson Strait from King William's Land, off whose northern point the "Erebus" and "Terror" were abandoned many years ago.

Mr. J. F. Moran, inspector for the Northwest Territories and Yukon Branch of the Canadian Government, brought back these latest Franklin relics—for there is little reason to question that such they are—on his return from Aklavik, in the Mackenzie Delta, to Edmonton.

No Other Tea as Good
"SALADA" TEA
584
We ask you to test this yourself.

Victor
(V.E. Process) Records

Where'd You Get Those Eyes?
and
Hi-Diddle-Diddle
Fox Trots — George Olsen & His Music — 20112

Baby Face
Fox Trot — Jan Garber and His Orchestra — 20105

Barcelona
and
On the Riviera
(Two big hits of the "Valencia" type on the same record)
Fox Trots — International Novelty Orchestra — 20113

Bye Bye Blackbird
Fox Trot — George Olsen and His Music — 20089
Vocal — Gene Austin (Tenor) — 20044

Valencia
Fox Trot — Paul Whiteman and His Orchestra — 20007
Organ Solo — Jesse Crawford — 20075
Vocal — The Revelers — 20082

For My Sweetheart
Fox Trot — Art. Landry and His Orchestra — 20126
Vocal — Gene Austin — 20143

At "His Master's Voice" Dealers

Victor Talking Machine Co. of Canada, Limited
HIS MASTER'S VOICE

CONGOLEUM GOLD SEAL ART-RUGS
Made in Canada

Cleaned in a Twinkling

BACK-BREAKING sweeping and beating are not required to clean Congoleum *Gold Seal* Art-Rugs. Ashes, tracked-in mud and spilled things vanish instantly with light mopping, bringing back the bright colors as fresh as new.

The surface is accident-proof, seamless, waterproof and cannot absorb dust like woven floor-coverings. And neither sun nor rain can dim the lustre of the rich, harmonious colors that give Congoleum Art-Rugs their great charm.

Your Dealer Sells Congoleum Rugs

CONGOLEUM GOLD SEAL GUARANTEE
SATISFACTION GUARANTEED OR YOUR MONEY BACK

CONGOLEUM CANADA LIMITED
Montreal, Quebec

SOLD BY
DAVID SPENCER, LTD.
Carpet Dept., Second Floor

SOLD BY
Hudson's Bay Company.
INCORPORATED 2ND MAY, 1670.

The Standard Furniture Co., Ltd. TERMS ARRANGED

Today—Last Day
KELLY PIANO CLUB

Sweet-Toned ENNIS

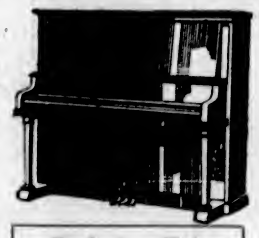

Regular Value $450.
CLUB PRICE $359
$8.00 Cash $2.25 Weekly

NO INTEREST

There is just time for you to get one of these lovely instruments at this exceptionally low price, made possible because so many pianos have been sold in a few days. Still an opportunity to get either a rich mahogany or a fancy walnut case. The action is perfect, the responsiveness is all you could desire and the tone wonderful. And you save $91.00 on the instrument by buying at once.

Exclusive Club Privileges

Cash Saving
Every member selecting a piano saves $91.00 cash, and pays no interest.

Club Payments
The special club price is payable on reduced weekly terms of $2.25.

No Interest
Club members pay no interest on club pianos. The club price includes everything. There are no extras of any kind. This is a great saving also.

Protective Insurance
If a club member dies with all payments made as due, the heirs receive instrument without any further charge.

Relief Insurance
If a member is taken sick or becomes unemployed, the privilege of making half payments is granted for as long a period as he has previously paid in full.

Exchange Privilege
Club members have the privilege of exchanging their piano any time within one year, without loss, for any other new piano or player piano of equal or greater value sold at regular retail price.

Guaranteed
Every club piano is guaranteed for five years in writing.

Free
Stool with piano and city delivery. Free, if on ground floor.

Come in Early Today
Club Positively
Closes 6 P. M.

Heintzman & Co. Piano, Weber Piano, Brunswick Phonograph, Orthophonic Victrola, Atwater Kent Radio.

J. W. Kelly Piano Co., Ltd.
Successors to Walter F. Evans Ltd.
1113 Government St. Victoria, B. C.

Letters to the Editor

No letter to the editor will be inserted except over the proper signature and address of the writer. This rule admits of no exception.

City Grants of Money

Sir,—Since writing my letter to you as above, I have ascertained that my heavily-burdened property on Vancouver Street is earmarked for increased taxation, in part or entirely, I presume, to meet the $400 bonus to potato growers, who do not pay, necessarily, a single dollar towards our city taxes. By displaying their wares these growers advertise them. Why should taxpayers pay them for doing so? By purchasing $400 worth of potatoes our councillors could supply us with some useful Winter food, but why should we pay that large sum of money for hungrily looking at said food? Resident citizens pay very high rents in order to display their goods to passers-by on the sidewalks. Why should we, practically, pay people who do not pay taxes to the city for doing so? Cut out city grants.

F. M. READE.

Mount Edwards Apartments, Vancouver Street, Victoria, B.C., October 15, 1926.

Flying Line Stage

Sir,—Having traveled the East Saanich Road at least twice a day between Victoria and Keating during the whole of the time the Flying Line stages have been in operation, I can safely say that at no time have I seen any exhibition of "reckless driving" or "hogging the road," as mentioned by your correspondent, Mr. D. G. Hughes. Quite the contrary: I have noticed on occasions these courteous drivers have stopped their cars and remained halted as a mark of reverence to the dead, during the passing of a funeral procession to the Royal Oak Burial Park. That would be quite unusual, I should say, for those given to "speed" and "reckless driving."

E. P. JOHNSTON.

Keating, B.C., October 15, 1926.

A Woolen Factory

Sir,—Mr. J. A. Shanks is quite right in saying the rubber factory in Los Angeles is a decided success. Los Angeles also spent a few million dollars in building a new cotton mill which, from the first—owing to inefficient management—was doomed to disaster. It is closed down.

The success of a woolen mill in Victoria depends entirely upon the men who will run it. If they know the manufacture and the markets it will have a good chance to live, but if it is a real estate venture—built for building's sake—it will die.

I have had eight years' experience as head manager of a large cotton mill and must say it is dangerous to put such ventures into the hands of tinkering amateurs. Hoping the promoters of this venture are experts and will put up something worth while.

ROBERT OLIVER UNWIN.

3146 Washington Avenue, Victoria, B.C., October 15, 1926.

Speed on Saanich Roads

Sir,—Over the name of D. G. Hughes there appears a letter of protest against the transportation company known as the Flying Line. Having driven a car over the East Saanich roads for nearly two years, I may say I have never once met them "hogging the road"; in fact, when rounding curves I have seen them take the right wheels off the road altogether so as to give the oncoming car plenty of room. Having also been a passenger on these stages off and on for four years, I have never once seen them taking any chances.

Now, Mr. Editor, this company operates between twelve and fifteen trips from Victoria to Sidney and back daily and I have yet to see where they have been found guilty of any infraction of the traffic or motor regulations of this Province.

In conclusion, I wish to state that I have often heard the passengers remark on the courtesy of the drivers of these stages, and many will agree that the Flying Line is a public utility that North and South Saanich may be justly proud.

L. P. COLLINS.

Martindale Road, Keating, B.C., Oct. 14, 1926.

West Coast Development

Sir,—We residents and taxpayers of the south end of Vancouver Island need a lot more money to spend on roads and highways. At the same time we know that it is not a good policy to increase the Provincial debt by borrowing or raising the taxes of the already over-burdened taxpayer. But why not sell a few million dollars' worth of Provincial lands and timber on the southwest coast?

The Provincial land commences about ten miles west of Sooke and extends along the coast to Barkley Sound, a distance of about seventy miles. The tract would average about twenty miles in width, making approximately fourteen hundred square miles, or sections, in the whole tract. Estimating the timber at 25,000 feet per acre, or sixteen million feet per section, the stumpage paid to the Province at present prices would be $16,000 per section and $22,400,000 for the whole tract. By providing shipping facilities near the centre of the timber area (which would mean a breakwater at the entrance of Port San Juan) the value of the timber would be raised from the present price of one dollar a thousand to four or five dollars, and have nearly $100,000,000 to expend on roads or reduce taxes without using one dollar from the taxpayers' pockets either now or at any future time. The manufactured lumber, pulp paper, etc., valued at thirty dollars per thousand would put into circulation about $672,000,000, most of it paid out in wages and stumpage dues to the Province and leaseholder.

The proposed breakwater at the entrance of Port San Juan would be a Federal work built free of cost to the Province. Probably Premier Oliver would like an invitation to go after that $100,000,000 in the interests of the Province. If he would take up the work with his freight rates vigor his success would be certain and he would earn the thanks of this community, the Province and the whole of Canada forever. The mills and factories engaged in manufacturing the forest products on that great timber area would employ about 14,000 men for forty years and pay each man $1,000 a year for wages and leave $112,000,000 to pay the Province and leaseholder for stumpage and other purposes.

Will someone who knows please tell us how much farm produce from Cowichan and Saanich would be required to supply the everyday needs of those thousands of people for forty years? How much Nanaimo coal, Bamberton cement and James Island explosives would be needed? How much flour, bacon, etc., from the prairies and iron and steel and other manufactured products from Eastern Canada? How many thousands of C.P.R. and C.N.R. transcontinental railroads would it take to convey all the goods to the factories and people on the West Coast?

We residents of the south end of Vancouver Island have been exceedingly negligent in making good use of the great natural resources which nature has so generously placed in our keeping. No other community in Canada could afford to leave all that natural wealth tied up in the forests when so little effort and expense is needed to turn it into cash.

We know that the best utilization of the natural resources is our country's most vital need, but we, supposed to be patriotic citizens, have never yet made a combined effort to make use of the great natural wealth in this vicinity. The facts and approximate figures are authentic. They are not exaggerated and can be verified to the fullest extent so far as information can be obtained. It is a certainty that the Province can get a big annual income from the sale of that West Coast land and timber, at the same time making it possible for many thousands of people to make their homes on the south end of Vancouver Island. For the sake of those who are forced to leave us to get employment elsewhere, let us do what is necessary to provide employment for them in this the most evergreen spot in all Canada.

W. MURTON.

Duncan, B.C., October, 14, 1926.

An International Language

Sir,—With reference to your editorial of October 13 on international language.

The language one uses best is that in which he habitually thinks. Fairness demands that an international language be absolutely neutral. It must, therefore, be artificial. Also it should be as simple and precise as possible. The ideal language has not yet appeared, nor is it likely to do so until Asia is ready to make her contribution. In the meantime, Esperanto appears to be a fairly good substitute, which is unquestionably ahead of its competitors.

WALTER G. YORK.

1476 Dallas Road, Victoria, B.C., Oct. 14, 1926.

Questions and Answers

From The London Times

A member of Parliament recently plumed himself on his easy preeminence in the number of questions put to Ministers in Parliament. A fellow-member retorted by coldly calculating the cost to the State of each question put. Neither ventured on any estimate of the value of the information elicited. Of that possibly neither takes a rosy view. It is popularly understood that members of Parliament attach great importance to the right of putting questions, both as a method of ventilating the particular grievances of constituents and as a means of keeping Ministers up to the scratch in the inervals between the grander occasions of set debates. But the right carries with it the corresponding obligation of giving notice, and notice means time for the careful preparation of the reply. It is rumored that Ministers give to the scrutiny of draft replies an extraordinary, if not a disproportionate, amount of personal attention. It is certain that departmental officials acquire an uncanny skill in framing answers which, without straying from the straight path of truth, give just so much information, and no more, as may be departmentally convenient. That, no doubt, is why they regard with equanimity the Damocleian threat of a Parliamentary question with which aggrieved correspondents sometimes seek to intimidate them.

The efficacy of questions can be better tested when there is no limit to the number that may be put and no obligation to give prior notice. The innocent "Why" of a small child pressed home four or five times on the simplest subject is enough to drive the wisest father to the brink of human knowledge and to leave him gazing helplessly into any abyss of ignorance. It would be an unnatural father that resented the humiliation. We are born questioners from the cradle to the grave. The cradle and the grave are themselves the intensest marks of interrogation. As we begin, so we go on. The putting of questions is a continuing sign of life. It is the inquisitive child that gathers knowledge. Without the spur of curiosity there is mental atrophy. The scientist makes his discoveries by a pertinacious questioning of a reticent Nature. He is a great man if he manages to spell his way through a few lines in her infinite book of secrecy. Endeavor in every form can be seen as putting questions to circumstance and making the best of the answer. And the answer is rarely one that is self-explantory or wholly satisfying. Sometimes it is the Irishman's answer of a counter-inquiry; sometimes an enigma which prompts further questioning and further effort. It often seems as if the questions which matter most are those to which there is least hope of a reply. And yet we can never cease to ask them. No man who is not content to lose the whole sense of moral value can bring himself to give up asking why he came into the world, what he is doing in it and what is to become of him when he goes out of it. He is under compulsion to pour his eager questions into the darkness and to frame some working hypothesis out of the echoes which come back to him. In his weakness he often tires of trying to read the riddle, and complains that

"of the myriads who
Before us passed the door of Darkness through
Not one returns to tell us of the Road,
Which to discover we must travel too."

He has forgotten for the moment that the answered riddle is a gathered flower, and that "gathered flowers are dead." It is the mark of the live soul that it should be unwearied in its questioning, and resolved to take no blank negation for an answer.

For Quick and Courteous Service, Phone 1670
Private Exchange Connecting All Departments

Hudson's Bay Company.

INCORPORATED 2ND MAY 1670.

1,000 Yards of Wool Dress Fabrics

Values to $3.25 for $1.69 Yard

Included in the collection are 54-inch wool crepes, 54-inch kasha cloths, 54-inch tweeds, 54-inch check charmeens. A good range of colors in the assortment but not all colors in each line. Values to $3.25. Special at, per yard, **$1.69**

—Main Floor, H.B.C.

Excellent Values in All-Wool Blankets

Made in Yorkshire from dependable pure wool yarns; durable, nappy and warm blankets for general use, will retain their fleecy cosiness after repeated washing. Shown in blue and pink borders.

Size 57 by 76, weight 5 pounds. Per pair **$8.00**
Size 64 by 81, weight 6 pounds. Per pair **$9.00**
Size 68 by 86, weight 7 pounds. Per pair **$10.00**
Size 72 by 90, weight 8 pounds. Per pair **$11.50**

—Main Floor, H.B.C.

New Down Comforters at $8.98

Well filled with purified down and ventilated; covered with good quality cambric in various color combinations. Panels are in plain sateen; size 60 by 72. Price, **$8.98**

—Main Floor, H.B.C.

Short Lengths of Inlaid Linoleum

$1.00 Per Square Yard

In this offering there are lengths suitable for bathrooms, pantries and halls. If you require an odd piece of inlaid linoleum take advantage of this offer. Values to $2.00. Sale Price, per square yard **$1.00**

—3rd Floor, H.B.C.

Wilton Rugs

At Reduced Prices

Good grade worsted Wiltons in exclusive designs and colors.

Size 4.6 by 6. Sale Price, **$16.50**
Size 6.9 by 9. Sale Price, **$37.50**
Size 9 by 9. Sale Price... **$52.50**
Size 9 by 10.6. Sale Price, **$57.50**
Size 9 by 12. Sale Price... **$67.50**

Two of Many Specials in Draperies

Lace Edge and Bordered Curtain Nets

Good grade nets in neat designs; 36 inches wide; choice of bordered or lace edges. Sale Price, per yard ..... **19¢**

English Shadow Cloth

Warp Printed English Shadow Cloth for loose covers and drapes; 31 inches wide. Shown in nice patterns. Value $1.25. Sale Price, per yard ..... **79¢**

—3rd Floor, H.B.C.

Clearing Oddments in English Semi-Porcelain Dinnerware

Palm Leaf Pattern

Dinner Plates, regular $5.25 a dozen. Special ..... 6 for **$2.00**
Breakfast Plates, regular $4.50 a dozen. Special ..... 6 for **$1.85**
Tea Plates, regular $3.50 a dozen. Special ..... 6 for **$1.35**
Soup Plates, regular $4.50 a dozen. Special ..... 6 for **$1.85**
Covered Dishes, regular $2.75, for **$1.50**
Salads, regular 85¢ for ..... **50¢**
Gravy Boat and Stands, regular $1.50, for ..... **95¢**
Sugars and Creams, regular $1.15 a pair, for ..... **85¢**
Teapots, regular $1.50, for ..... **95¢**
12-Inch Platters, regular $1.35, for ..... **75¢**
14-Inch Platters, regular $2.00, for **$1.00**
16-Inch Platters, regular $3.15, for **$1.65**
Cake Plates, regular $1.00, for **50¢**

—Lower Main Floor, H.B.C.

Glasses That Lend Distinction

The old fashioned idea that glasses mar beauty has been dispelled by the clever workmanship and the careful fitting of our opticians.

By fitting the type of glasses that best harmonizes with the appearance and personality of the patron we have been successful in creating an air of individuality in making our glasses add to the charm of the wearer.

Single Vision Glasses, with examination and case complete. Priced from **$6.50**

Double Vision Glasses with examination and case complete. Priced from **$10.00**

—Mezzanine Floor, H.B.C.

Serviceable Suits For Sturdy Boys

The Extra Pair of Bloomers Means Double Wear

Here are suits that will instantly appeal to the boys because of their smart tailoring and to parents because of their sterling quality and serviceability. Tailored from all-wool tweeds in grey and brown tones. Included are some English suits with straight knickers. All sizes to fit boys from 8 to 16 years. A real Hudson's Bay Company's value at

$9.95

Girls' Raincapes, Raincoats and Warm Reefers

Girls' English Raincapes, best quality rubber capes, full cut, plaid lined hood. Choose from tan, brown, blue, fawn, navy and black. Sizes 4 to 7 years. Price **$3.95**

Sizes 8 to 12 years. Prices ..... **$4.50** and **$4.75**

Girls' English Raincoats

Well made garments in best quality rubber, double-breasted, buttoned-up collar, two pockets and all-round belt. In shades of tan, brown, powder blue, red and black. Sizes 7 to 14 years. Prices according to size, ... **$4.95** to **$6.95**
Sou'westers to match ..... **$1.25** to **$1.95**

Blanket Cloth Coats, $3.95

Serviceable Coats for Fall wear, in good quality blanket cloth, flannelette lining. Shown in lanvin green, cinnamon brown, camel and blue. Sizes 1 to 3 years. Price **$3.95**

Smart Chinchilla Reefers

Pure Wool Chinchilla Reefers, well tailored padded shoulders and half belt; navy only. Sizes 2 to 6 years. Special **$7.95**
Sizes 8 to 10 years. Special **$9.95**

—2nd Floor, H.B.C.

Shoes for High School Girls

High School girls as well as their older sisters show a marked preference for shoes on the mannish order this season. Here are four popular lines at quite moderate prices.

Black and Tan Calf Oxfords, with stout leather soles and low rubber heels; full shaped last. Sizes 2½ to 7½. Per pair **$5.00**

Brown Calf Oxfords, fashioned on the College last, round toes, stout leather soles and low shaped heels. Sizes 2½ to 7. Per pair **$6.00**

Patent Leather Oxfords, with perforated vamps and facings, medium square toe last, heavy leather soles. Sizes 3 to 7½. Per pair **$6.50**

Black Velour Calf Oxfords, with pin seal inlaid facing and foxing; made on the new mannish square toe last. Sizes 3 to 7½. Per pair **$7.00**

For College Youths and Young Men

Distinctively styled, well and solidly built Oxfords that will appeal to young men and men who are particular about the appearance of their footwear. Choice of Balmoral and Blucher styles, with square toes and heavy leather soles. Shown in light tan, medium tan, black box calf and black velour calf. Sizes 6 to 10½. Unsurpassed value at

$7.50

—Main Floor, H.B.C.

See What 49c and 89c Will Buy in Hardware Today

At 49c

Wire Bowl Strainers 8 inch diameter, reinforced bowl and handle ..... **49¢**

Kitchen Mincers Cut on the rotary motion, with steel knives. Price ..... **49¢**

Five-String Corn Brooms Price ..... **49¢**

Large Steel Frypans Price ..... **49¢**

Wood Rolling Pins Clear grain and loose handles. Price ..... **49¢**

Wooden Mixing Spoons Five in set. Price ..... **49¢**

Kitchen Clothes Lines On reels. Price ..... **49¢**

Household Sets Comprising loose bottom cake tins, sandwich tin, six mince pie tins, two custard tins, eight assorted cake tins, two boat patty tins, nutmeg grater and egg whisk. Price **49¢**

Mayonnaise Mixers Complete with egg beater, glass jar and cover ..... **49¢**

Shopping Baskets With oval handle. Price ..... **49¢**

Aluminum Frypans, Saucepans and Omelette Pans Price ..... **49¢**

At 89c

Icing Sets Comprising six fancy tubes and syringe. Price ..... **89¢**

Rolling Pins Opal glass, with loose handles. Price ..... **89¢**

Floor Wax 2-lb. tin, Imperial make. Price **89¢**

Varnish Stain Victor Varnish Stain, quart size, in mahogany, walnut, light and dark oak. Price ..... **89¢**

Imperial House Paint Quart size, in white, cream, green, light and dark grey. Price ..... **89¢**

Waste Paper Baskets Metal baskets in assorted colors and dainty design. Price ..... **89¢**

Children's Sets Comprising enamel cup, saucer and plate, decorated in color. Price **89¢**

Aluminum Saucepans With cover. Price ..... **89¢**

—Lower Main Floor, H.B.C.

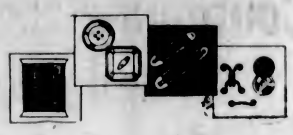

Special Bargains in Notions

Today we continue our sale of quality notions affording an opportunity to home dressmakers and professional dressmakers to save on all those small but necessary accessories to successful sewing. Quick service and low prices are outstanding features of this department.

Quality Notions at 4c

Crochet Hooks
Hairpins, in bunches
Mending Wool Skeins
Buttons
Needles
Safety Pins, on cards
Shoe Laces
Linen Thread
String Market Bags
Papers of Pins
Thimbles
White Tape
Lingerie Tape
Toilet Pins, with colored heads
Ironing Wax
Imperial Hair Nets

Quality Notions at 9c

Fancy Buttons, per dozen
Bunches of Safety Pins
Gilt Safety Pins
Mending Silks
Princess Pat Hair Nets
Hat Pins
Metal Thimbles
White Elastic, 2 yards
Kurley Kew Hair Curlers
Boxes of Black Pins
Tape Measures
Bone Crochet Hooks
Hairpins
Novelty Hat Pins
Linen Tape, all widths

Quality Notions at 14c

Lingerie Braid, 4½-yard lengths
Toe Socks
Boxes of Colored Cottons
Colored Bias Tape
Fancy Elastic
Millinery Wire
Baby Garters
Barrettes

Two for the Price of One

Newey's Hooks and Eyes, 2 for ..... **5¢**
Side Combs, 2 for **15¢**
Corset Busks, 2 for **10¢**
Hind's Hair Curlers, 2 for ..... **35¢**
Round Mirrors, 2 for **5¢**
Middy Laces, 2 for **5¢**
Linen Buttons, on cards, 2 cards for ..... **1¢**
Metal Buttons, 2 dozen for ..... **8¢**
Emery for Sharpening Needles, 2 for ..... **5¢**
Rosemary Hair Nets, 2 for ..... **8¢**
Lisle Mending, 2 cards for ..... **5¢**

—Main Floor, H.B.C.

October Sale of Table Linens

Christmas—with its hustle and bustle and gift buying problems—will soon be here. Why not begin to buy gifts now—gifts of table linens, fancy and plain? You can buy them now at special sale prices. We mention just a few of the many excellent offerings which you will find in our Staple Department today.

Irish Linen Embroidered Tray Cloths

Many of these hand-worked in beautiful designs.
Values to $1.50. Sale Price ..... **98¢**
Values to $2.50. Sale Price **$1.49**
Values to $5.50. Sale Price **$2.49**

Silver Bleach Linen Damask Cloths

Shown in rose and shamrock designs. Three sizes.
54 by 54. Sale **$2.29**
54 by 68. Sale **$2.98**
70 by 70. Sale **$3.98**

Italian Linen Bridge Sets

Beautifully embroidered on Italian linen. One cloth, 36 by 36, and four napkins. Sale **$5.50**

Hand-Embroidered Madeira Napkins

Shown in many dainty designs. Would make ideal gifts. Sale Price, per dozen **$3.98**

Pure Linen Damask Cloths

An exceptionally low price for these high-grade pure linen damask cloths of a splendid Irish make; size 72 by 72. Sale Price **$3.98**

Pure Linen Damask Cloths

Shown in popular patterns. Good wearing cloths.
Size 36 by 36. Sale Price **$1.19**
Size 45 by 45. Sale Price **$1.98**
Size 54 by 68. Sale Price **$3.69**
Size 63 by 63. Sale Price **$3.98**
Size 70 by 90. Sale Price **$4.98**
Size 70 by 90. Sale Price **$5.98**
22-Inch Napkins to match. Per doz., **$5.98**

—Main Floor, H.B.C.

800 Yards of Striped Flannelettes at 25c a Yard

Sturdy striped flannelettes for gowns and pyjamas. Shown in light, medium and dark stripes; 36 inches wide. Today, per yard ..... **25¢**

—Main Floor, H.B.C.

A Bargain in Window Shades

Green Opaque Window Shades that will fit the average size window, complete with brackets. Size 37 in. x 6 ft. Sale Price, each ..... **78¢**

—3rd Floor, H.B.C.

For Quick and Courteous Service, Phone 1670
Private Exchange Connecting All Departments

Hudson's Bay Company.

INCORPORATED 2ND MAY 1670.

Continuing the Sale of Afternoon and Evening Frocks

The remarkably low prices at which we are able to offer these beautiful frocks are due to a particularly advantageous purchase. They are all fashioned in the very latest styles suitable for afternoon and party wear. They offer a wide choice of new shades and many are shown in all-black and black trimmed with color. For convenience in selecting we have placed them in three big groups as follows:

Group 1 at $14.95

Made from fine satin crepe, some combined with georgette. Round necks or with high collars daintily embroidered. Straightline or full skirts, long sleeves, some with fancy puff. Trimmings include piping, metal embroidery, silk lace, tassels, etc. Sizes 16 to 42. Price

$14.95

Group 2 at $19.95

Georgette, crepe de Chine and satin crepe frocks in bright shades and black. Coat frock styles with light colored fronts, long bodice with pleated skirt and straightline dresses with dainty embroidered trimmings. Sizes 16 to 44. Price

$19.95

Group 3 at $25.00

Georgettes, satin crepe, moire and other lovely fabrics. Many have crepe de Chine underslips. New styles with dainty tucked vestees, knife pleated skirts, faggot stitching, silk lace and metal button and buckle trimming. Sizes 16 to 40. Price

$25.00

—2nd Floor, H.B.C.

A Special Bargain in Pure Thread Silk Hose

Pure Thread Silk Hose, with a mixture of rayon to insure longer wear. Have lisle hemmed tops and reinforced heels and toes, also good quality rayon silk hose with seam at back of leg and reinforced feet. Some of the colors include wheat, moonlight, thrush, parchment, cinnamon, nude, rosewood, sand, silver, beige, moth, bran, champagne, Aztec, cork, also black and white; sizes 8½ to 10. Values to $1.00. Special at, per pair

69c

—Main Floor, H.B.C.

Crepe de Chine Scarves for $2.98

Good Quality Crepe de Chine Scarves in various colors, with printed designs, some have narrow hemmed borders, others with deep border in contrasting shade. Values to $5.50. Special at

$2.98

—Main Floor, H.B.C.

Women's Suede Finish Fabric Gloves, $1.19 a Pair

Novelty Suede Finished Fabric Gloves with one dome fastener, circular embroidered cuffs, fancy points. Choose from mode, fawn, pastel and grey; sizes 6 to 7½. Regular $1.50. Special at, per pair

$1.19

—Main Floor, H.B.C.

Treo Girdles

At Reduced Prices

Treo Girdles, made of firm broche, with elastic panels on hips for expansion and elastic at waist, two sets of hosé supporters; also low hip confiner suitable for modifying hips; sizes 24 to 34. Values to $4.50. Sale Price

$2.98

Another group includes surgical Treo Girdles, suitable for full figures. Made of firm surgical webbing, firmly boned back with fronts of coutil, medium length clasp, hook and eye adjustment below. Also model for average type with elastic waistline and thirteen-inch length skirt of alternating sections of webbing and broche; sizes 26 to 36. Values to $7.50. Sale Price

$4.98

—2nd Floor, H.B.C.

New House Dresses With Long Sleeves

Serviceable dresses for Fall wear. Made with long sleeves, V neck and small collar finished with neat tie. Shown in smart all-over designs, in peach, rust, grey, green and navy. Sizes 36 to 44. Price

$3.50

Extra large sizes. Price **$3.95**

—2nd Floor, H.B.C.

100 English Rayon Silk Jumpers to Clear at $3.98 Each

Rayon Silk Jumpers in fancy weave. Made with V neck with small turn-down collar, finished with tie in contrasting shade; long sleeves. Choose from foxglove, biskra, blue, cedar, parma and black. Values to $5.95. Special at **$3.98**

—2nd Floor, H.B.C.

Broadcloth Blouses, Special at $2.25

Smart Tailored Blouses in good quality broadcloth. High or boyish collars, fronts trimmed with groups of fine tucks. Shown in white and tan. Sizes 34 to 44 ..... **$2.25**

—2nd Floor, H.B.C.

Cosy Dressing Gowns of Beacon Cloth

Women's warm comfortable garments, made from good quality beacon cloth. Neat roll collar, patch pocket and sleeves trimmed with narrow silk cord. Silk cord girdle. Shown in saxe, grey, rose, brown and tan, with all-over pattern in contrasting color. Excellent value at **$5.95**

—2nd Floor, H.B.C.

Women's English Cardigans

100% Pure Wool Cardigans in attractive combination colorings. Made with two pockets and five-button fastening. Special at **$3.50**

—2nd Floor, H.B.C.

A Hundred New Felt Hats at at $2.65 Each

Choice of several different shapes in colors of Chanel red, jungle green, lipstick red, brown, saxe blue, rose and grey, also black. Special at, each **$2.65**

Velvet, velvet and satin, velvet and moire or velvet and bengaline silk in large picturesque styles as well as smart little models in vivid colors, to be worn with furs or afternoon dress. Also velour tailored felts in Chanel red, oak, brown, grey, rose, sand and black. Price

$5.95

—2nd Floor, H.B.C.

A Great Overcoat Value

All-Wool Fabrics—Leather-Lined Yokes

On the windiest and coldest days you'll be comfortable in one of these big warm overcoats and you'll feel well clad too. They are fashioned from heavy all-wool overcoating cloth in light lovat and fawn shades. Choice of raglan or set-in sleeves, with half or full belts. The soft leather yokes make them windproof as well as rainproof. All sizes. Wonderful value at, each **$22.95**

Men's Gabardine Coats, $16.50

English-Made Coats in fine quality fawn, blue and grey gabardine. Smart belted models that may be buttoned up close to throat if desired. Full lined with check fabric; all sizes. Price, each **$16.50**

—Main Floor, H.B.C.

Our Special $35.00 Suits For Men and Young Men

If you are taller, or shorter, or stouter than the average man you can depend upon getting fitted with one of these special suits. They are cut on the smartest of lines, single as well as double-breasted, are fashioned from all-wool tweeds and worsteds in the most desirable shades, and tailored to fit and keep their ships. Extra pair of trousers with every suit. Price **$35.00**

—Main Floor, H.B.C.

For Quick and Courteous Service, Phone 1670
Private Exchange Connecting All Departments

Hudson's Bay Company.

INCORPORATED 2ND MAY 1670.

Mid-Month Specials in High-Class Food Supplies

To enable us to give you the best of delivery service, please phone your orders early

Specials at the Provision Counter

Hudson's Bay Company's Seal of Quality Creamery Butter, per lb. ..... **42¢**
3 lbs. for **$1.23**

No. 1 Quality Alberta Creamery Butter, per lb. **40¢**
3 lbs. for **$1.17**
Choice Quality Creamery Butter, per lb. ..... **38¢**
3 lbs. for **$1.12**
Pure Bulk Lard, per lb. ..... **22¢**
3 lbs. for ..... **65¢**
Selected Smoked Picnic Hams, per lb. ..... **28¢**
Selected Smoked Cottage Rolls, per lb. ..... **37¢**
Sweet Pickled Picnic Hams, per lb. ..... **25¢**
Sweet Pickled Cottage Rolls, per lb. ..... **35¢**
Machine-Sliced Ayrshire Roll, per lb. ..... **40¢**
Finest Quality Side Breakfast Bacon, sliced, lb., **48¢**
By the piece, per lb. ..... **46¢**

Seal of Quality Brand Peameal Back Bacon, per lb. ..... **50¢**
By the piece, per lb. ..... **48¢**

Swift's Premium Side Bacon, sliced, per lb. ..... **63¢**
Swift's Premium Peameal Back Bacon, sliced, per lb. ..... **55¢**
Swift's Premium Hams, half or whole, per lb., **45¢**
Swift's Premium Boneless Ham, sliced, per lb., **53¢**
Swift's Premium Boiled Ham, per lb. ..... **65¢**
Mild Ontario Cheese, per lb. ..... **28¢**
Prime Old Ontario Cheese, per lb. ..... **33¢**
Canadian Stilton Cheese, per lb. ..... **35¢**
Imported French Roquefort Cheese, per lb. ..... **50¢**
Ripe Gorgonzola Cheese, per lb. ..... **55¢**
Sliced Corned Beef, per lb. ..... **30¢**
Sliced Veal Loaf, per lb. ..... **40¢**

Specials in Tea and Coffee Department

Hudson's Bay Company's Special Breakfast Tea, per lb. ..... **55¢**
3 lbs. for **$1.60**

Hudson's Bay Company's Freshly Roasted Pure Coffee, per lb. ..... **45¢**

Hudson's Bay Company's Ceylon Broken Orange Pekoe Tea, per lb. ..... **65¢**
3 lbs. for **$1.90**

Fine Quality Bulk Cocoa, per lb. ..... **12¢**
3 lbs. for ..... **35¢**

Specials in the Grocery Section

Finest Quality B.C. Granulated Sugar, 20-lb. paper sack **$1.43**
Purity Brand Free Running Table Salt, each ..... **12¢**
3 for ..... **35¢**
Glacier Brand Norwegian Style Sardines, 2 tins, **21¢**

Biscuit Special
Iced Puffs, iced coated marshmallows in four varieties. Very special at, per lb. ..... **25¢**

Blue Ribbon Brand Matches, 3 large boxes, containing 400 matches to box. Per package ..... **27¢**
Heinz New Season's Pack Tomato Soup, tin, **12¢**
3 tins for ..... **35¢**
Libby's California Yellow Cling Peaches, in heavy syrup, No. 2 tin ..... **23¢**
2 tins for ..... **45¢**
Heinz New Season's Pack Tomato Ketchup, per bottle ..... **28¢**
Lea & Perrin's Worcestershire Sauce, table size; per bottle ..... **23¢**

California Bulk Seedless Raisins
Sun-Maid Brand California Seedless Raisins, in bulk, per lb. ..... **13¢**
2 lbs. for ..... **25¢**

Royal Crown Soap, per carton ..... **20¢**
Lux for fine laundering ..... 2 packages for **21¢**
Swift's Wool Soap ..... 3 bars for **25¢**
Aylmer Brand Diced Beets, fancy quality, in glass container. Special ..... **25¢**

Beach-Eakins' Raspberry Jam
New Season's Raspberry Jam, guaranteed pure; 4-lb. tin ..... **49¢**

Pure Black Pepper, in bulk; per lb. ..... **39¢**
Kenyon, Son & Craven's Pure Imported Marmalade, 4-lb. tin ..... **68¢**
Hand-Picked White Beans, special ..... 5 lbs. for **23¢**

Specials in Fruits and Vegetables

Fancy California Grapes ..... 2 lbs. for **35¢**
New Florida Grapefruit, each ..... **20¢** and **25¢**

Cooking Apples
Finest Local Cooking Apples, jumble pack. Special, per box ..... **98¢**

New Arizona Grapefruit, large size. Each ..... **10¢**
Sweet Valencia Oranges, per doz., **35¢, 45¢, 55¢**

California Sunkist Lemons, extra large size. Special, per dozen ..... **29¢**
Fine Quality Local Stewing Pears, special, 10 lbs. for ..... **25¢**

Fresh Celery, per stick ..... **10¢** and **15¢**
Hubbard Squash, Pumpkin and Vegetable Marrow, per lb. ..... **3¢**

Good Sound Cooking Onions, special, 12 lbs. for ..... **25¢**
Genuine Imported Spanish Onions, special, 7 lbs. for ..... **50¢**

Local Quince, for jelly. Special, 4 lbs. for **25¢**
Preserving Citron, per lb. ..... **4¢**
Green Ginger, per lb. ..... **25¢**

—Lower Main Floor, H.B.C.

Week-End Specials at the Candy Counter

Butterscotch Lumps, per lb. ..... **25¢**
Fresh Peanut Brittle, per lb. ..... **32¢**
Assorted Chocolates, per lb. ..... **36¢**
Assorted Satin Cushions, per lb. ..... **50¢**

—Main Floor, H.B.C.

Quality Meats at Special Prices

Nowhere else does quality become so vital as in Meat. That's why we only carry the best obtainable. Careful buying, combined with modern refrigeration and perfect sanitation is your guarantee of absolute satisfaction when you buy your Meats from this store. Try us this week-end.

Fresh Beef

Sirloin, per lb. ..... **28¢**
T-Bone, per lb. ..... **28¢**
Prime Rib, per lb. ..... **25¢**
Rolled Rib, per lb. ..... **25¢**
Thick Rib, per lb. ..... **17¢**
Imperial Roast, per lb. ..... **18¢**
Post Roast, per lb. ..... **12½¢** and **15¢**
Plate Beef, per lb. ..... **12¢**
Aitch Bone, per lb. ..... **23¢**
Sirloin Tip, per lb. ..... **25¢**
Rump Roast, per lb. ..... **20¢**
Beef Sausage, per lb. ..... **12½¢**

Pork

Legs, per lb. ..... **30¢**
Loins, cut; per lb. ..... **35¢**
Shoulders, per lb. ..... **25¢**
Sides, per lb. ..... **28¢**
Pickled Pork, per lb. ..... **30¢**
Imperial Pork Sausage, per lb. ..... **30¢**
Beef and Pork Sausage, per lb. ..... **20¢**

Lamb

Legs, whole or half; per lb. ..... **40¢**
Loins, per lb. ..... **40¢**
Shoulders, per lb. ..... **27¢**

Delicious Mutton

Legs, whole; per lb. ..... **29¢**
Half Legs, per lb. ..... **30¢**
Shoulders, whole; per lb. ..... **19¢**
Half Shoulders, per lb. ..... **20¢**
Loins, per lb. ..... **25¢**
Ribs, per lb. ..... **22¢**

Baby Beef

Rounds, per lb. ..... **28¢**
Loins, cut to suit; per lb. ..... **28¢**
Rumps, per lb. ..... **25¢**
Shoulders, per lb. ..... **20¢**
Breasts and Necks, per lb. ..... **10¢**

Veal

Fillets, per lb. ..... **33¢**
Legs, average 10 lbs. Per lb. ..... **25¢**
Loins, cut; per lb. ..... **28¢**
Shoulders, per lb. ..... **20¢**
Breast and Necks, per lb. ..... **10¢**

Poultry

No. 1 Chicken, per lb. ..... **42¢**
Chicken, average 3 lbs. Per lb. ..... **32¢**
Choice Heavy Fowl, per lb. ..... **30¢**
Fowl, average 3½ lbs. Per lb. ..... **25¢**

—Lower Main Floor, H.B.C.

Today's Specials in the Drug Section

Pond's Cold or Vanishing Cream, including a bottle of Hind's Honey and Almond Cream. 65c value ..... **49¢**

Boncilla Beauty Package. A trial size of powder and cream with the large size tube of clay. Price **$1.00**
4711 Cologne. 50c value ..... **39¢**
J.M.F. Cologne. Special, each ..... **33¢**
Yardley's Lavender Water. Each ..... **75¢**
Squibb's Dental Cream. 50c value ..... **43¢**
Tooth Brushes, variety of shapes. 35c value for ..... **23¢**
El Estado Lemon Cream. $1.00 value ..... **83¢**
Vanishing Cream. 40c value ..... **33¢**

Extract of Malt, 2½ lb. tins, with a packet of hops. 85c value ..... **69¢**

Watson's Tonic Ale or Tonic Stout. 75c value for ..... **63¢**
Kennedy's Tonic ..... **98¢**
Chamois Skins. Special, each ..... **83¢**
Bath Sponges. Special ..... **69¢**

—Drugs, Main Floor, H.B.C.

For Bridge Players

Playing Cards
Ivory finish. Per pack ..... **35¢** and **50¢**
Linen finish. Per pack ..... **75¢**
Linen finish with gilt edge and fancy back. Pack **$1.10**
Ivory finish with Union Jack back. Per pack **$1.50**

Bicycle Bridge Sets
Containing two packs linen finished cards, red or blue backs. Per set **$1.50**

Bridge Scoring Sets
Containing a book with padded cover, pencil and three refill blocks, ruled and perforated and pencil; choose from navy, green, black and tan. Prices **75¢**, **$1.00** and **$1.25**

Bridge Pencils
Novelty styles. Price **10¢, 25¢** and **50¢**

Bridge Tally Cards
Assorted styles. Per dozen ..... **25¢**

—Main Floor, H.B.C.

Tickets for Mr. Foster's Bridge Lecture Now on Sale

Admission will be limited to 350 persons. To avoid disappointment be sure to get your tickets early.

NEWS OF THE SPORTING WORLD

Tunney's Intellectuality Not Press Agent Stuff

Will Irwin in an Interview With New Champion Discovers His Literary Preferences

By WILL IRWIN

(Copyright, 1926, by North American Newspaper Alliance in the United States, Great Britain, and all other countries.)

PART II

The technicians in the corner were back on the subject of the fight.

Every one in Tunney's retinue believes that a straight right delivered forty seconds after the first gong won the battle of the Sesquicentennial. We have been hearing nearly as much about that blow of late as about the solar plexus punch which won the championship for Fitzsimmons—so much that I wondered if it was not an invention to dress up history.

If so, every one in the Tunney camp is a liar. They all believe that this punch won the fight—and especially Tunney himself. And it was in truth worked out by Tunney himself from observation of the movies. When he first conceived the idea of fighting Dempsey, he collected all the films of the champion in action, had them run off time after time, first fast, then slow, and his boxer's eye noted the difference between the Dempsey who fought Willard and the Dempsey who all but took a draw with Gibbons.

No more, in these later fights, did his crouching rush begin like the emergence of a shell from a gun. There was an instant of hesitation with the face turned in profile. Indeed, that turn of the head was a signal for the Dempsey rush. Whether, as most think, he was saving the face which he must use in the movies, or whether it was that growing uncertainty of muscular movement which comes with maturity, probably not even Dempsey knows.

Methodically, logically, slowly and soundly—so, they say, the Tunney mind works—the challenger formed his plan of action. That was the instant when the Dempsey jaw lay open for a straight overhand right, and the Dempsey rush could be stopped at its inception. Thereafter, fourteen months of monotonous practice—on sparring partners, on bags, to develop that straight right, to perfect its range so that its maximum power would coincide with the instant of contact.

It was all they talked about in the secret conferences of the Stroudsbury training camp. And as Tunney left his dressing-room that night, Jimmie Bronson gave him his last word.

"Gene," he said. "God put a boy in uniform over in France and preserved his life to bring the championship of the world to the A.E.F. Your pair of hands won't be the only hands in the ring tonight, Gene. The first time he rushes, give him the right with all you've got, if it breaks your arm."

Forty seconds after the bell rang, Dempsey rushed. And Tunney gave him all he had. It missed the jaw and the "eye tooth" and landed on the cheek bone. Much discussion through the thick atmosphere of the smoking-room regarding the effect of that punch. Someone had heard from Dempsey's camp that he felt its effects for three rounds. And everyone recalled how, when he first went to his corner, his seconds began massaging him with hysterical speed. Tunney spoke up:

Effect Was Psychological

"The main effect was psychological. You could see it in his eyes. They betrayed him. His rush was the only way he knew to fight, see! It had been stopped in the first round with a blow like that. What was he going to do next?" He rumbled his low laugh.

"There was some psychology nearly worked on me that night—though it wasn't intentional. I was taking a doze on that rubbing table when they woke me up to get my official instructions. The big vegetable explained how the rabbit punch and the kidney punch were barred in Philadelphia, and all the rules about breaking away. I knew that already.

Then he said: "And one thing more. This contest will be on the level and when it's over I don't want to hear any squawk from the loser."

He looked at me hard and repeated that—"any squawk from the loser." Now understand me. I'm convinced he hadn't the slightest thought of being unfair. He'd just hypnotized himself, like nine-tenths of the fighting world, into the "idee fixe"—yes, the champion of the world said that very thing—"that Dempsey couldn't lose."

"But I wasn't going into the ring with that thought in my mind. I had to do something dramatic. I rose up on the rubbing table trying to look as formidable as I could, and said, "As for the last insinuation, would you be kind enough to repeat it, in just those words, when you talk to Jack Dempsey?"

By association, talk drifted at once to a more unpleasant topic. All the Tunney retinue believes that a certain man in a certain public relation to the fight, behaved most unfairly. The talk grew pointed and profane. The King spoke; and there was silence.

"He wasn't fair. I don't know why he behaved as he did. But I think that when this big rush is over, I'm going to call on him—." He paused, and his hand tightened slowly on his knee.

You remembered suddenly that this was the champion of the world; that he could thrash any white man on the civilized globe, with his fists. As the French say, one shuddered.

"——And ask him if he was impelled by any personal dislike for me, or was just stubborn about not admitting that he'd made a mistake. Talk it over with him reasonably—see?"

We had talked for two hours. There were those aboard who had business with the champion—mostly reasons why he could not decline this or that invitation to a celebration in his honor. In decency, I yielded my place at the right of the throne, passed down the car to my own seat.

The conversation flashed out to me in hoarse snatches. It bore a ridiculous resemblance to those first lines of Act I, Scene I, of an old-fashioned play which led up to the entrance of the star. All about Tunney—Tunney and the big fight. A rich man of the party was on the subject of the champion's vocabulary.

"——Came back to the training camp after he'd played that trick. Gene backed him into a corner. And I took down his introductory remarks so I wouldn't forget them.

"'Sir,' he said, 'apparently you have for years built up about yourself an impenetrable barrier of complacency and self-approbation. I propose to show you to yourself exactly as you are!'"

"Self-approbation and complacency! Well, I'm a university man, but I'm free to confess that those two words aren't in my working vocabulary!"

Must Stop Parties

Over in the corner two of the older and wiser heads were close together.

"——He's got to stop all this pretty soon. Here he is—no bad habits. Never smoked or drank in his life, and probably never will. You can count on that. His control over himself is more than iron. It's high-speed steel. But there's other ways of breaking down the nervous system.

"You remember Blank when he came back from the war a hero? What the trenches couldn't do to him entertaining did. He ended up with a light stroke of paralysis just by way of warning. And it isn't as though Gene weren't Gene. Look at him in the smoking-room there. You noticed how he introduced everyone who came in—took personal responsibility for making the whole party happy.

"He has natural good manners. And that's the trouble. People will wear him out. Think of the round he's been through—including two house parties on Long Island, and another coming next week-end. And, Bill, you and I know the strain of that when you go up against it for the first time. I shortened my life a year worrying about what fork to use next."

"House parties on Long Island and the champion of the world," laughed the other; "Jim, do you remember those nights after Sullivan won a fight? I wonder if John L. is looking down on Tunney from a pink cloud and calling this the better way—or did he turn in his grave last night?"

Subsequent events have no bearing on this story—the march to the Stadium behind a marine band, the shrill welcome from half the small boys on earth, the military drills, the conferring of Sioux Indian chieftainship by no less than Crazy Horse, the speeches and presentations, the gaping, intent-eyed crowds. Now we were on our way home.

Tired, sated at last with talk about the big fight, and much absorbed in the first sporting extras with the world series score, the retinue flopped down into its seats. Gene Tunney sat alone on his throne. I sidled up to him; and we talked—books.

Reads Much History

He is a well-read man. Reports to this effect are not "press." He has read omnivorously, with a leaning toward heavy stuff. Readers, speaking generally, are mainly interested either in narrative, in facts or in ideas. Tunney belongs to the third class.

When we spoke of Hugo's "Les Miserables," one of his enthusiasms, he glowed not over the story but over the allegory in it—man caught in a wheel. "The Way of All Flesh," appealed to him not for its story, but for its original philosophy.

"I did read a good deal of Dumas when I was a young boy," he said, almost apologetically, as though he had been confessing to dime novels. In the face of all this, he did not try to explain his liking for Jeffrey Farnol; we just let it go as inconsistency.

Magazines and magazine fiction he ignores; "there are too many books to read yet!" he said. On the history of a half a dozen eras, including the Roman Empire, he seems to have read everything standard. He has even his specialty—the history of religions. Indeed, he began his serious reading after that.

"Down in Greenwich Village, when I was a boy. The doctor in our row of houses had a big library. He used to lend me books, and I acquired the habit of going in evenings to hear him and his circle debate. The talk turned usually on religion. The doctor had been brought up a strict Methodist, but he'd drifted into agnosticism.

"There was a chemist, too, a very brilliant man. He believed he was on his way to the secret of transmitting elements. He was a committed atheist. The third man was a good, devout believer. They'd argue half the night, and I'd sit there never putting in a word, just listening. It struck me as curious that the chemist, who knew so much about the wonder of the elements, couldn't see that there must be a First Cause.

"But I felt it was important to understand what this was all about—the basis of things—see! I read every book the doctor had on the history of religions—and every book I could get out of the public library. But I stopped that, finally. I made up my mind that there were certain mysteries not intended for us to know, in this life at least. I believe that. And I believe in miracles."

"Modern miracles?"

"Oh, yes, here and today. For example, there's the case of a man with a running sore. He prayed at the shrine of St. Anne de Beaupre and it dried up at once. I have that from a physician whom I known well. He examined the case before and after; and he isn't a liar. More things are wrought by prayer than this world dreams of. That Tennyson doesn't get credit in this day for the poet he was—not the highest poetry perhaps, but very clean and musical. . . . It's like that disposition in the sophisticated younger set to laugh at Shakespeare."

Wants to Learn French Well

It was history after that. Tunney appears to be one of the few moderns who has read Gibbons' "Decline and Fall of the Roman Empire" clear through. He didn't like it; in his mood of a renewed faith, it struck him as grossly unfair to Christianity. But it was a jumping-off place. Through the ponderous tomes of history we rambled to the French authors of the eighteenth century, stopping for an argument on Rousseau.

Tunney maintained that it had been better for the world if Jean Jacques had never lived and written. I contended that in as much as he helped bring on the French revolution, he served his age. Tunney couldn't see that—his mental vision was focussed on the excesses of the guillotine and the Feast of Reason.

"If you read French, you'll forgive him for his style," I said.

"I don't read French well," he said, "but when my championship is gone, that's the thing I intend to do—go to France for a year and perfect myself in the language so that I may enjoy the literature."

We rambled to art. He spent most of his Paris leaves in the Louvre; and calls Leonardo da Vinci his favorite painter. Music—as a young clerk he used to stand in line from 4 o'clock Saturday afternoons in order to get a 50-cent seat in the front row of the gallery. His ineffaceable memory of those days is Caruso in Pagliacci. He has taken a whirl at symphony. We veered to contemporary books. Van Loon's "Tolerance" and "Story of Mankind" interested him greatly; but most of all, perhaps, Wells' "Outline of History."

"How do you reconcile that with your religion?" I asked suddenly.

Awed by Thought of Writing

"I don't try to. You see, certain brilliant men are blind on the spiritual side. Well, though he believes in God, is practically an agnostic. He doesn't perceive spiritual values. But he ties up history for me—puts one era in relation to another as no one has ever done before. And then there's the vivid style. He makes me see things.

We rhapsodized a little over that description of primitive man in the squatting-place, that picture of the first Greek looking out over the Mediterranean. And suddenly I put a question which I had been turning in my mind for some time and which it seemed almost impudent to ask a champion of the world.

"Mr. Tunney, have you ever thought of trying to write?"

"Oh, sure. I take a great deal of pleasure out of my letters to people—writing and rewriting them to get just the proper shade of expression."

"No, I don't mean just letters. Books perhaps?"

"You mean—create something?" His tone expressed absolute awe. "Oh,—but I couldn't!"

"Well, why not? You have a real instinct for literature and for the use of words. You're living now through a unique experience. You must have something to say. The rest is just practice—like your fourteen months perfecting that blow to stop Dempsey's rush."

"That's a new idea," said Tunney. He sat forward, wrinkled his brows, and seemed to think aloud.

"Maybe. When I was a boy I wanted to be a lawyer. But that was impossible. I had to go to work too early." He meditated a moment. "And yet I've noticed a peculiar thing and wondered about it. Young fellows with no better education than mine would get positions in newspaper offices. And bye-and-bye you'd find them writing for the newspaper and writing very well. I have known one, or two, who developed a really vivid style and yet—to talk to them, they were still mere dullards."

I quote this last phrase literally. It is one of those pieces of "fine speech" which Tunney is perpetually using in conversation because he got his intellectual expression, not from the mouths of men, but from books.

"I suppose there is everything in practice. Well, perhaps—when I resign the championship or kiss the canvas. In the meantime—"

A hurry of feet outside, and the train stopped. We had pulled into the Pennsylvania station. Came tapping at the window. Outside, a group of smiling young men were waving black boxes and making gestures—the news photographers. Tunney rose, put on his coat, shook off the intellectual life, and resumed the business of being Champion of the World.

Time Is Changed

THE Colonist is asked to draw special attention to the fact that the time for the kick-off in today's soccer match at the Royal Athletic Park has had to be altered. St. Andrew's were unable to travel by Friday night's boat and will therefore arrive this afternoon. In consequence the time for the kick-off has been changed to 3:15 o'clock.

Hockey Muddle Is Apparently Settled

MONTREAL, Oct. 15.—All-day conferences between Charlie Adams, owner of the Boston Bruins; Art Ross, manager of the Bruins; President Frank Calder, of the National Hockey League, and other sport magnates, culminated in the announcement tonight that "everything seems to be settled," and that was taken to mean that Adams had reached some understanding with the other league officials to distribute the seven western players he bought during the Summer for $50,000. It appears now that at Saturday's meet at Toronto either unanimous or a majority report will favor leaving the ex-Patrick men where they are—in Boston.

INTERMEDIATE RUGBY LEAGUE OPENS TODAY

Eight Teams Will Perform in Opening Fixtures—Seniors Anxious to Get Fourth Club

Followers of the English Rugby game will have a chance to witness their favorite pastime today when the curtain for the 1926-1927 season will be raised. The opening of the season has fallen to the intermediates this year and today no less than eight Rugby fifteens will be seen in action in different fields fighting for supremacy in the oval ball game. In the last two years the Intermediate League has been a big attraction and this year the officials look for a still more successful season.

Everything Rosy

In the intermediate camp everything is rosy, but the same cannot quite be said for the seniors. At present there are three clubs in the senior group, namely, J.B.A.A., who for the last seven years have won the city championship; the United Services, who are back with a fifteen; and a new entry known as the Pirates, which is being organized by Herb Pendray and Gordon Heinekey. The officials of the Victoria Rugby Union are anxious to see a fourth club in the senior group so as to prevent one team laying off each week. These men are of the opinion that the material is in the city but the main link, the organizer, seems to be numbered amongst the missing.

Today's games in the Intermediate League are:

Normal School vs. Victoria College, at High School grounds.

Cowichan vs. University School, at University School grounds.

Brentwood vs. Ex-Victoria High, at Brentwood.

Canadian Scottish vs. Wanderers, at Oak Bay Park.

Nanaimo Bowling

NANAIMO, Oct. 15.—The Southend bowling team won by three points over the Marine Drive Service Club in a match played last night. L. Booth was high man with 157 pins and also had high average with 148 pins. The scores follow:

Marine Drive Service Club			
J. Freer	128	125	118
Dr. E. Hall	98	113	103
G. Wilson	120	121	154
W. Collins	148	105	118
J. McGregor	124	138	129
Total 1842.	618	602	622
Soundend			
J. Wilson	112	147	138
E. Neave	150	118	112
L. Booth	157	140	148
R. Brown	127	152	153
J. Sandland	150	146	146
Total 2036.	696	703	697

Crystal Garden Is Filled With Young Aquatic Aspirants

Children's Swimming Gala Wonderful Success With Keen Competition in Every Event and Unbounded Enthusiasm Among the Spectators—Alberta's Lady Champion Diver Gives Exhibition

Hundreds of children from almost every school in the city and vicinity spent an enjoyable evening at the Crystal Garden last night at the second annual children's swimming gala staged by the Victoria Amateur Swimming Club. A capacity crowd, which consisted for the greater part of school children, was on hand to boost their standard-bearers to victory. A lengthy programme was run off in first-class style and the officials deserve credit for the capable manner in which they handled the meet.

The entries in most of the events were numerous and in some cases five heats were necessary in order to give the competitors a fair chance. Keen competition was witnessed in the majority of events, but in the relay races the winning team always seemed to get away to a good start and this they held to the last lap.

The cheering of the various schools in an effort to assist their representatives to victory, showed the enthusiastic spirit of the followers.

After the finals of each event the prizes were presented to the successful competitors by His Worship Mayor Pendray.

Fancy diving by Miss Lydia Fulsher, lady diving champion of Alberta, and a club handicap race added spice to a lengthy programme.

Summary of Results

The complete results are as follows:

50 yards free style, boys under 12—First heat: 1, John Picard, Tillicum School; 2, W. Williams, Cloverdale. Second heat: 1, D. Donnelly, St. Aidans; 2, E. Townsend, Lampson Street. Third heat: 1, C. Stewart, Lampson Street; 2, E. Burnett, Lampson Street. Fourth heat: 1, T. Shaw, Boys' Central; 2, H. Tivey, George Jay. Final: 1, T. Shaw; 2, C. Stewart; 3, D. Donnelly. Time: 42 secs.

50 yards free style, girls under 12—First heat: 1, K. Poydatok; 2, B. Thorne, Monterey; 3, Aileen Boston, Monterey. Second heat: 1, Violet Tivey, George Jay; 2, Helen Beck, George Jay; 3, P. Johnson, George Jay. Final: 1, Violet Tivey; 2, K. Poydatok; 3, H. Beck.

50 yards free style, boys under 14—First heat: 1, Dennis Walker, Cloverdale; 2, J. Washington, Tillicum. Second heat: 1, K. Billingsley, Sir James Douglas; 2, Frank Waring, Cloverdale. Third heat: 1, Jack Stevens, Tillicum; 2, Bob Shade, Lampson Street. Fourth heat: 1, J. Temple, Victoria West; 2, Allan Richer, Victoria West. Fifth heat: 1, C. Hallberg, Sir James Douglas; 2, A. Chapman, Oaklands. Final: 1, Dennis Walker; 2, Allan Richer; 3, J. Temple.

50 yards free style, girls under 14—First heat: 1, Marion Pickard, Tillicum; 2, Adele Bucklin, Monterey. Second heat: 1, Ivy Jones, Tillicum; 2, Lucille Sparks, Tillicum. Third heat: 1, Edna Herrin, Oak Bay High; 2, Doris Hibberson, Oak Bay High. Final: 1, Marion Pickard; 2, Adele Bucklin; 3, Ivy Jones. Time: 45 secs.

50 yards free style, boys under 16—First heat: 1, Chris Usher, Willows; 2, S. Douglas, St. Aidans. Second heat: 1, E. Roskelly, Cloverdale; 2, A. Reynolds, Victoria High. Third heat: 1, Wally Connorton, Cloverdale; 2, Gordon Scott, Tillicum. Fourth heat: 1, Albert Young, Victoria High; 2, William Moffatt, Victoria High. Final: 1, Chris Usher; 2, E. Roskelly; 3, A. Reynolds. Time: 34 secs.

50 yards free style, girls under 16—First heat: 1, Anna Balnave, Lampson Street; 2, Adele Bucklin, Monterey; 3, Pearl Sundin, Strawberry Vale. Second heat: 1, Jennie Burnett, Lampson Street; 2, Luella Blakeway, Victoria West; 3, Helen Shade, Esquimalt High. Final: 1, Anna Balnave; 2, Jennie Burnett; 3, Pearl Sundin. Time: 44 secs.

50 yards free style, boys under 18—1, George Parrot, Victoria High; 2, Alex. Cudlip, Victoria High; 3, Robert Gordon, North Ward. Time: 29 secs.

50 yards free style, girls under 18—1, Elsie DeCosta, Lampson Street; 2, Emily Wood, Victoria High; 3, Audrey Lewis, Oak Bay High. Time: 42 secs.

Diving, boys under 16, one-metre board—1, John Picard, Tillicum; 2, K. Billingsley, Rocklands; 3, R. Kendall, Tillicum.

Diving, girls under 16—1, Mary Stewart, Victoria High; 2, Marion Picard, Tillicum; 3, Lucille Spark, Tillicum.

Relay race, 200 yards, boys under 14—1, Lampson Street, Gilbert Yard, Ernie Burnett, Robert Shade and Charlie Stewart. Time: 3 mins. 24 secs.

Relay race, 200 yards, girls under 14—1, Tillicum, Marion Pickard, Ivy Jones, Grace Johnson and Lucille Spark. Time: 3 mins. 26 secs.

Relay race, 200 yards, boys over 14—1, Victoria High, Alex. Cudlip, Edgar Roskelly, Albert Young and Godfrey Parrott. Time: 2 mins. 34 secs.

Relay race, 200 yards, girls over 14—1, Lampson Street, Anna Balnave, Ellen Shade, Jennie Burnett and Elsie DeCosta.

Club handicap — 1, Parrott; 2, Pearce; 3, T. Wellburn. Time: 34 secs.

Officials

The officials of the meet were:

General director, J. D. McNeill; referee, R. W. Hibberson; judges, Percy Pitt, D. Balnave, W. T. Barrett; diving judges, V. J. Dunn, W. T. Barrett; announcer, E. Stock; timekeeper, J. Baxter; stewards, H. L. Campbell, A. T. Hunkin, W. O'Neill.

CARPET BOWLING

Officers Elected at Burnside Road and Organization Made for Season

There was a good attendance at the Burnside Road carpet bowling centre on Thursday evening when officers were elected as follows: President, R. H. Huddlestone; vice-president, Phil Handley; secretary-treasurer, F. J. Byng. It was decided to limit the club membership to thirty, one-third of the number to form a quorum on all important business. Practice nights during the month of October will be Mondays, Wednesdays and Fridays. Tom Halladay and John Paterson will assist the secretary.

ROSENBLOOM WINS FROM TIGER FLOWERS

Middleweight Champion Loses Boston Fight on Foul—Both Over Weight, So Title Safe

BOSTON, Oct. 15.—Maxey Rosenbloom, of Brooklyn, won on a foul tonight from Tiger Flowers, middleweight champion, in the ninth round of a scheduled ten-round bout here. As the men were both above the class weight limit, Flowers' title was not involved.

In the first round Flowers was warned by the referee for hitting low. Up to the sixth round the champion had an edge in the exchanges, but then Rosenbloom took the aggressive.

In the ninth Rosenbloom staggered Flowers with a right to the chin and Flowers retaliated with a blow to the body which sent his opponent to the floor. The referee ruled that the blow was low and awarded the fight to Rosenbloom.

Grads Win Easily From the Redbirds

EDMONTON, Oct. 15.—In the second and final encounter of their series with the Redbirds of Guthrie, Okla., Edmonton Grads, claimants of the women's basketball world's championship, last night defeated the invaders by a score of 45 to 9. The total score for the two games was 77 to 18.

Mitchell Is Victor

OTTAWA, Oct. 15.—Tommy Mitchell, Toronto, lightweight champion of Canada, was awarded the decision over Bobby Booth, Toronto, after ten rounds tonight. Mitchell's title was not at stake.

MIDDLE PARK STAKES WON BY CALL BOY

Defeats Syrckle by Head in Thrilling Finish at Newmarket—Started at 7 to 1

NEWMARKET, England, Oct. 15.—In one of the most thrilling finishes in the history of the famous race, Frank Curzon's colt, Call Boy, won the Middle Park Stakes, greatest of English two-year-old races, this afternoon. He beat Lord Derby's Syrckle only by a head, and Mrs. S. Whitburn's Birth Right finished third, a short head away. Twelve juveniles, the cream of the two-year-old crop, started.

The betting was 7 to 2 against Call Boy, 6-1 against Syrckle, and 10-1 against Birth Right. The distance was six furlongs, and the value of the race about $13,000.

Call Boy is a half-brother of the Derby winner, Coronach. Coronach was second in this race last year.

Call Boy was third in his first start, and second in his other previous race this season.

Syrckle has raced more frequently and with some success. Apparently the struggle between Call Boy and Syrckle will be continued in next season's great three-year-old races.

The importance of the Middle Park Stakes is shown by the fact that since 1866 it has been won on sixteen occasions by horses who followed on with classic victories, and six of these were Derby winners.

Athletic Union Endorses Intercollegiate Rugby

SASKATOON, Oct. 15.—The establishment of intercollegiate rugby was warmly endorsed at tonight's meeting of the Western Canada Intercollegiate Athletic Union, which took place at the University of Saskatchewan. No further action was taken in the matter.

D. P. McDonald, Alberta, was elected president; T. Cuilliton, Saskatchewan, vice-president, and Prof. R. McGregor-Smith, Alberta, secretary.

Rugby Line-Up

The following players will represent the Normal School this afternoon in their Rugby match against Victoria College on the High School grounds: Horne, Eagles, Lister, Campbell, Hurn, Morse, Richards, Harper, Lucas, Moore, Grubb, Waites, Gough, Brand and Barnard. Reserves, Farenhorst and Nesbitt.

Sportive Punches

By the "Old 'Un"

Force of habit is a wonderful power.

* * * * * *

Frinstance, this morning as this is written, was the First of the Pheasant Shooting season as most of you well know. And the First of the Pheasant Shooting season comes with old 'uns to be an even more important date than the First of the Grouse Shooting, because the mountains get to be steeper and the rocks harder and the logs more multitudinous and—but you understand.

* * * * * *

And for many years the Old 'Un has had the habit of ailying forth early on the morning of the First of the Pheasant season and trying his luck.

* * * * * *

And this year he determined the night before that he wasn't going out on the First because you know the shooting really is better later on, and there are such a lot of fellows out on the First, and, unless you have leave to shoot on some private preserve crawling with birds and plastered with notices you don't really stand much chance of making a bag, etc., etc., and so went to bed with no intention of hunting the next morning.

* * * * * *

And the morning came and somehow he awoke an hour or so earlier than usual and couldn't get to sleep again, whether because the force of his old habit made him toss and turn as he thought about the opening days he had had, when sometimes he got a good bag and sometimes a poor bag and sometimes no bag at all, or because the habit of the bantam rooster next door was extra forceful.

* * * * * *

Howbeit, as he drew back the window curtain and saw the morning was fine, and he heard the old dog give a sort of whining yawn as he roused from his slumbers, the habit of years got too strong for him.

* * * * * *

AND TWENTY MINUTES LATER HE WAS OUT ON THE ROAD ON THE WAY TO THE OLD HAUNT.

* * * * * *

And it looked very familiar and tempting when he got there, and he and the old dog tried some of the old places and got their legs soaked in the wet bush and bracken and grass and undergrowth of all sorts—and got nothing else.

* * * * * *

And then all at once the dog froze and nothing would get up. "On" was the word given and with one big jump he had it between his paws. You've guessed it—a hen pheasant, shot and left to rot.

* * * * * *

And we tried some other old favorite spots and still drew a blank and were turning homeward taking in by force of habit a thistle and blackberry-vine covered sidehill for a final draw.

* * * * * *

And in the distance a boy was whistling at his work of splitting rails and we smiled as we recognized the tune, "Yes, we have no bananas." He evidently had not yet got rid of that habit. And we started to mentally sing it, substituting "cock pheasants" for "bananas," when all at once the dog pointed again and——

* * * * * *

With a whirr and a bustle up got a regular cloud of quail—which are not yet in season. But it was good to see them and we were not feeling very sore at not getting any pheasant when suddenly, just when we least expected it, of course, up he got, splendid in his new coat of many colors and nice white collar.

* * * * * *

And we managed to get the gun from under our arm and up at him; yes, and we did NOT forget to push the safety catch forward, and somehow or other when we pulled the trigger the gun WAS pointing straight and—no, we did NOT miss him with both barrels, and he was the only one we saw, and——

* * * * * *

Mrs. Old 'Un is going to have pheasant for Sunday dinner.

* * * * * *

YOU BETCHA!

Seven Soccer Fixtures On Today's Sport Card

Followers of Round Ball Game Have First-Class Programme to Choose From—St. Andrew's, Vancouver, Here for Pacific Coast League Fixture

Today's soccer card, which is composed of Pacific Coast League, First Division, junior and juvenile football, stands for perhaps the largest effort that the various associations have ever put forward. At the Royal Athletic Park, Victoria City, the local Pacific Coast League entry, will make their appearance with St. Andrew's, of Vancouver, as their opponents. The kick-off for this match is set at 3:15 p.m. sharp.

The locals have quite a number of new faces on their line-up for today's game, and reports are to the effect that they will give the visiting team from the Mainland a hard fight. The Vancouverites are reported to be one of the fastest teams on the other side of the Gulf. This game will be refereed by P. C. Payne.

First Division fixtures scheduled for today are: Esquimalt vs. James Island, at Central Park; Thistles vs. Victoria Wests, at Beacon Hill. The kick-off is set for 3 p.m. in these games.

In the meeting of the Dockers and the Islanders, the top dogs and the cellar occupants will be engaged. The league leaders have three victories in as many starts, while their opponents have as many reverses chalked up against them. Today James Island will be out to gain their first victory of the season at the expense of Esquimalt.

At Beacon Hill the Saanich Thistles will meet the Wests in a game in which the second berth in the league standing will be in the balance. At present the youngsters are holding this position just two points in front of their opponents of today's game. Victory today for the greenshirts will place these clubs on an even standing.

In the Junior and Juvenile League no less than eight teams will be in action. Today's fixtures are announced as follows:

Esquimalt vs. Five C's, at Victoria West Park; referee Dave Swan.

Saanich Rovers vs. Y.M.C.A., Beacon Hill upper ground; referee, Hatherall.

Juvenile games for today are:

Chinese Canadian Club vs. Willows Rangers at Oak Bay Park.

Saanich Rovers B vs. Saanich Thistles, Beacon Hill, above cricket field.

The kick-off is set at 3 p.m.

Today's line-ups are announced as follows:

Victoria City—Leeming; Tuckwell and Glancy; Thornett, Merritt and Robertson; Phillips, Playfair, Ashley, Merrifield and Cameron. Reserves, Simkinson and Smith.

Esquimalt—Bridges; J. Watt and Rickenson; Hosmer, Spiers and DeCosta; Stewart, John Watt, Coulter, Warren and Wagland.

Five C's (junior)—Jellinan; Taylor and Martin; McDonald, Viggers and Vickers; Sutton, Essler, Collins, Groves and Viggers. Reserves, Hume, White and Margison.

Players who are unable to turn out are requested to phone 1742R.

Saanich Rovers (junior), will be selected from the following: Reid, Hale, Pierce, Potter, Shaw, Tooby, Woods, Nemion, Walters, Paddock, Tooby, MacLeod and T. Moss.

Saanich Rovers (juvenile), will be selected from the following: Stevens, Field, Hanson, Kennedy, Okompto, Mowatt, Dempsey, Christopher, Musgrave, Rosemus, Hopkins, G. Smith, H. Pierce and A. Price.

Saanich Thistles—Harper; Kennedy and Cameron; Price, Crowe and Wendal; Kelman, Thomas, Burns, Minnis and Campbell.

Victoria Wests—Holman; Whyte and Dryborough; Passmore, Peden and Shanks; Connorton, Mulcahy, Wright, Quainton and Shanks.

Esquimalt (junior)—Banks; V. Hicks and Edwards, Bendall, Cochrane and Blakely; Woolcock, Thompson, Burnett and Williams. Reserves, S. Hicks, Chandler, Homer and Collings.

Pacific Coast League Football
ST. ANDREW'S vs. VICTORIA CITY
Royal Athletic Park Today, 3:15 P.M.
ADMISSION 25c

VARSITY ATHELTES GATHER FOR MEET

Western Canada Championships to Be Contested at Saskatoon—B.C. Sends Team of Four

SASKATOON, Oct. 15.—Twenty-five track and field athletes, representing the three Western universities, British Columbia, Manitoba and Alberta, arrived here today for the seventh annual Western Canada intercollegiate track championships bulled at the University of Saskatchewan stadium Saturday morning and afternoon. Four of the visitors expected are Manitoba co-eds entered in the girls' events, which will play an important part in the programme.

Manitoba has sent eight men and four girls. Alberta has sent nine and British Columbia four athletes.

Saturday's fete will be the third staged under the auspices of the University of Saskatchewan. It will also mark the second appearance of British Columbia in Western intercollegiate competitions.

GOLF AT UPLANDS

Seventy-Two Entries Received for Handicap Competition Starting Tomorrow

The draw has been made and starting times allotted for the first round of the competition at the Uplands Golf Club for the Uplands handicap trophy to be played tomorrow.

There are seventy-two entries. Thirty-six holes will be played tomorrow and the thirty-two having lowest scores will qualify to continue play on the following Sunday to complete the competition.

Competitors must secure their cards from the secretary and their attention is called to the regulation governing play on the reseeded fairways, which reads as follows: A ball lying on the reseeded ground shall be lifted and may be teed up off the seeded portion, not nearer the hole, penalty disqualification.

8:30—S. C. Trerise vs. T. Thirkell.
8:34—W. B. S. Watson vs. A. E. James.
8:38—W. F. Loveland vs. W. Turnbull.
8:42—A. Craig, Jr., vs. H. O. English.
8:46—H. Brynjolfson vs. P. Edmonds.
8:50—L. B. Trimen vs. F. H. Blanshfield.
8:45—D. Randall vs. W. H. Cooley.
8:58—L. Glazan vs. F. Jeffrey.
9:02—R. L. Challoner vs. C. Morrison.
9:06—F. Lewin vs. Dr. Hetherington.
9:10—O. F. Sommer vs. Dr. C. N. Westwood.
9:14—R. Peachey vs. A. D. Findlay.
9:18—P. Austin vs. E. H. Hanbury.
9:22—R. Foulis vs. A. Lawrie.
9:26—G. S. Carr vs. J. B. Shaw.
9:30—J. A. Oddy vs. A. Sheret.
9:34—J. J. Collison vs. E. Cooper.
9:38—R. R. Taylor vs. W. L. Woodhouse.
9:42—O. H. Bell vs. F. L. Leslie.
9:46—J. Savident vs. A. C. Falk.
9:50—A. B. Tripp vs. Jas. Ellis.
9:45—R. Morrison vs. H. F. Hepburn.
9:58—V. R. Gravlin vs. D. A. Macdonald.
10:02—S. J. Halls vs. W. P. Unsworth.
10:06—E. L. Stock vs. R. B. Elliott.
10:10—J. P. Forde vs. N. W. Pirrie.
10:14—S. G. Peele vs. J. H. McConnell.
10:18—B. G. Robinson vs. R. A. Semple.
10:22—H. E. Hunnings vs. D. M. Gordon.
10:26—D. A. Tripp vs. T. Lumsden.
10:30—J. B. Lambert vs. C. E. E. Silingsby.
10:34—Geo. Pretty vs. A. V. Price.
10:38—F. C. Dillabough vs. C. W. Geiger.
10:42—J. R. Hibberson vs. B. H. Aaronson.
10:46—Geo. Naden vs. F. A. MacDonald.
10:50—A. Craig, Sr., vs. Gordon Ellis.

Grass Hockey Team Playing at Duncan

The following ladies will represent the Victoria Grass Hockey Club in their match against Cowichan at Duncan this afternoon: Misses B. Tuck, goal; B. Jackson and A. Vooght, backs; M. Fordyce, G. Forbes and B. Garesche, halves; S. Parr, M. Miller, Margaret Harris (captain), M. McConnan and Mabel Harris, forwards.

There will be practice games for all at Oak Bay, commencing at 2:30.

YOUNG MAN

Win for Yourself

PEP
POISE
PERSONALITY

Join the "Y"

For Information Phone 5275

MacArthur

Now

Selling Out

Frost & Frost

1302 Douglas St.

Suits, Oversoats, Shirts Socks, Underwear at Closing-Out Prices

Monthly Competitions At the Golf Clubs

The ladies' monthly medal competition of the Colwood Golf and Country Club, played on Thursday, was won in A class by Mrs. Pocock, with a net score of 85, and in B class by Mrs. Lawson, with a net score of 86.

At Oak Bay

The ladies' monthly bogey competition of the Victoria Golf Club was played yesterday, the winners being, in A class, Mrs. Hutchinson, 2 up, and in B class Mrs. Howell, 4 down.

CURLERS MAY PLAY FOR CHAMPIONSHIP

Donors of Trophy Trying to Arrange for Dominion Series Between East and West

WINNIPEG, Oct. 15.—The possibility of a Dominion championship curling series being inaugurated this Winter is likely, according to George J. Cameron, Winnipeg representative of a Montreal company, which has donated the Macdonald Briar Trophy, which has provided one of the main events of the big Winnipeg bonspiel for the last two years. Plans are still more or less in their initial stages, and the donors of the Macdonald Briar Trophy have referred the matter to the Manitoba Curling Association, with the request that suggestions regarding the play-off come from that source.

Mr. Cameron's idea is that the play-down for the Macdonald Briar at Winnipeg should be as representative of the West as possible. The winners would win the right to travel East as in former years and take in a series in Toronto with the various Eastern champions.

The Squared Circle

HOLLYWOOD, Oct. 15.—A stirring finish by Snell, Tacoma lightweight, gave him a decision over McLarin, Vanover, B.C., boxer in a ten-round bout here tonight. The result came as a surprise, for the odds prior to the bout were all in the Canadian's favor.

Sammy McLarin, Jimmy's younger brother, a lightweight, scored a technical knockout over Mike Flores, of Los Angeles, in the third round of their scheduled six-round bout.

WATERLOO, Ohio, Oct. 15.—Young Stribling, of Atlanta, Ga., won a technical knockout over Lou Rollinger, of Waterloo, in the third round of their scheduled ten-round bout here tonight.

Oaks Cinch Second Place in League

LOS ANGELES, Oct. 15.—Portland won its first game of the present series here today by outslugging Los Angeles 13 to 8. The Beavers gathered fifteen hits and the Angels fourteen.

	R.	H.	E.
Portland	13	15	0
Los Angeles	8	14	6

Batteries — Hughes and Wendell; Sanders and Read.

SACRAMENTO, Oct. 15.—San Francisco Missions handed the Sacramento Solons a 6-1 beating here today in a listless contest. Timely hits and loose fielding by the Senators made victory easy for Missions. Tomorrow is Koehler Day, in recognition of the Solon backstop's work with the club this year. A double-header is also scheduled with the final two games of the season on tab for Sunday.

	R.	H.	E.
Missions	6	9	1
Sacramento	1	9	2

Batteries—Backer and Whitney; Kallio, Canfield and Shea.

SAN FRANCISCO, Oct. 15.—Seals took a free hitting game from Seattle today by a 12-4 score. It gave Oliver Mitchell his eighteenth win of the season for the San Francisco club. Sid Martin, youthful pitcher for the Indians, was chased to the showers in the fourth inning after yielding four runs in the preceding frame.

	R.	H.	E.
Seattle	4	12	2
San Francisco	12	16	3

Batteries—Martin and E. Baldwin; Mitchell and Woodson.

OAKLAND, Oct. 15.—The Oaks cinched second place in the Coast League race here this afternoon when they defeated Hollywood 1-7.

	R.	H.	E.
Hollywood	1	7	3
Oakland	7	12	1

Batteries — Mulcahy and Peters; Oescheger, Gould and Read.

Old Country Rugby

LONDON, Oct. 15.—In a Rugby League match at Halifax, the home team won from Wigan by a score of 5-3.

Thompson Beats Adams

SAN FRANCISCO, Oct. 15.—Young Jack Thompson, sensational negro boxer, won a technical knockout over Billy Adams, New Orleans junior welter weight, in the fifth of a scheduled ten-round bout at Dreamland Auditorium tonight.

Dundee Beats Zivic

NEW YORK, Oct. 15.—Joe Dundee, of Baltimore, won a decision from Jack Zivic, of Pittsburgh, in a ten-round bout at Madison Square Garden here tonight. Dundee weighed 144 pounds, while Zivic scaled 146.

PREMIER FERGUSON WILL GO TO COUNTRY

Policy Expected to Be Liquor Control With Local Option—December 8 Probable Date

TORONTO, Oct. 15.—The Toronto Star in its news columns today says: "That Premier Ferguson will go to the country at once is the expectation in political circles. Polling day is stated as between December 6 and 10, with Wednesday, December 8, being the likely date. The liquor policy that the Premier is expected to announce this week is Government control under a local option system.

Reject Offer—The Saanich Police Commission has rejected the offer from the city Police Commission to police Saanich under the metropolitan police scheme. The question of reducing Magistrate Jay's salary and that of the police court clerk was referred to the council, which body left the matter on the table for further information.

HUMBUG INDULGED IN SAYS LABOR LEADER

Mr. Ramsay MacDonald Replies Scathingly to Critics at Margate Party Conference

LONDON, Oct. 15.—(New York Herald Tribune Special Cable)—Demanding that the Labor party "do more fighting instead of submitting to parliamentary procedure," Miss Ellen Wilkinson, M.P., who recently returned from a visit to the United States on behalf of the miners, figured in an angry brush with her leader, Mr. Ramsay MacDonald, at the session of Labor party conference at Margate yesterday.

The debate between Miss Wilkinson and Mr. MacDonald followed a speech by John Beckett, miners' member, in which he charged that the leaders had not fought hard enough against the eight-hour bill.

Mr. J. H. Thomas, in a vigorous reply, retorted that Mr. Beckett's contention was a piece of cheap advertising.

Condemning Mr. Thomas' speech as hysterical, Miss Wilkinson said: "We must urge upon our leaders and Mr. Thomas and the front bench that they should do more in the way of upholding and fighting, instead of this invariable submission to parliamentary procedure." The woman member also demanded that the night sessions should be better organized with the relay system, instead of all members being expected to stay.

Ex-Premier Replies

When Mr. MacDonald rose to face his critics, with Miss Wilkinson coming in for a special barb, the woman member listened with restive fury, tossing her head and leaping up to protest in the angriest of tones. As Mr. MacDonald referred sarcastically to the "heroes of the night-long sessions who take care never to lose the last train home," Miss Wilkinson sprang to her feet on a point of order, amid mingled boos and cheers.

"I am not referring to Miss Wilkinson at all," said Mr. MacDonald, to which she retorted: "Then don't make charges against those who have spoken." Mr. MacDonald's response that "It is no use for Miss Wilkinson to pretend to be indignant," did not soothe her feeling, but she made no further interruptions.

"There is too much humbug indulged in," Mr. MacDonald observed, replying to the charge of lukewarm leadership. "We decided to move no amendments to the eight-hour bill, but to leave the full responsibility to the Government. Our policy was decided on with the advice of the Miners' Federation. What else could we have done?"

Japan Contributes to Sufferers in Florida

TOKIO, Oct. 15.—The subscription list for funds to aid Florida hurricane sufferers, sponsored by the Tokio newspaper Shugai Shoryo Shimpo, has closed. Approximately $7,000 yen was donated by 40,000 subscribers.

Bank Officers Arrested

PITTSBURGH, Oct. 15. — Three officers of the Brotherhood Savings and Trust Company, Pittsburgh's only Labor bank, were arrested tonight after $350,000 to $400,000 of the bank's funds were reported missing.

WOULD MAKE CITY PAY ELK LAKE TAX

Councillor Crouch Introduces Motion at Saanich Council Meeting Asking for Repeal of Exemption

A resolution seeking the repeal of legislation whereby the Elk Lake property owned by the City of Victoria is exempted from taxation, was introduced at last night's meeting of the Saanich Council by Councillor Crouch. The resolution was laid on the table until the next meeting until members of the council could go into the matter thoroughly.

The resolution was as follows:

"That whereas the City of Victoria having acquired the Esquimalt Water Works and added the same to her own system, and whereas it now has enough water to supply the city and adjoining municipalities several times their present size:

"Therefore, be it resolved, that the municipal solicitor be instructed to forthwith report back to the council the best means to be adopted to secure the repeal of the legislation whereby the Elk Lake property owned by the City of Victoria is exempted from taxation."

NAMELESS SOLDIER MAY BE IDENTIFIED

Baltimore Man Is Sure That Man Who Was Found Suffering From Amnesia Is His Friend

BALTIMORE, Md., Oct. 15.—Israel M. Greenburg, of the Baltimore City Bureau of Receipts, today wrote to the Veterans' Bureau in Washington that he had recognized from an Associated Press description "Jerry Tarbot," the nameless legionnaire, as G. Beaupre, a French-Canadian and his "buddy" in the A.E.F. Greenburg said he served with Beaupre in the 16th Company, Fifth Regiment, United States Marines, from June, 1917, to June 6, 1918, when Beaupre was wounded at the opening of Belleau Wood offensive. He never saw him again, he said. Greenburg told the Veterans' Bureau that he was willing to go to Washington to submit proofs, and to meet "Tarbot." "There were only two men in our company who could speak French," Greenburg wrote. "Beaupre is only one whose description fits Tarbot. He was twenty-two when I knew him. The Government's description of the nameless veteran places his age today (nine years later) at thirty-one. I knew Spang and Sullivan well."

Benjamin Spang yesterday, at the American Legion convention in Philadelphia, recognized "Tarbot" as having been a member of the 16th Company, but said he did not know his name. Spang mentioned a sergeant named Sullivan, with whom he was boxing when he saw "Tarbot" among the spectators.

The "nameless legionnaire," is a man who served with the United States forces in France and who was found in an eastern city unable to recall his name.

Another Identifier

NEW YORK, Oct. 15.—Charles Smith, a cook of Brooklyn, tonight said that he had identified "Jerry Tarbot," the nameless legionnaire as Bruce Harpin, a former Brooklyn lunch wagon proprietor, when confronted with Tarbot this afternoon.

Matrimonial Cases in New York Disposed Of

NEW YORK, Oct. 15.—Mrs. Aedita Fisher, wife of "Bud" Fisher, the cartoonist, was awarded $250 a week temporary alimony and a $5,000 counsel fee in the appellate division of the supreme court today, pending trial of her suit for seperation. Fisher will also have to pay his wife $1,800 for living expenses from May 15 to July 17.

NEW YORK, Oct. 15.—Phyllis Connard, actress, today was granted a divorce from Weldon H. Franks, known on the stage as Weldon Heyburn. They were married in 1924.

Nine Men Are Found in Room Filled With Gas

REGINA, Oct. 15.—Mike Katyshun, found on the street last night, complained to Police Sergeant Bruce that he could not sleep because of the smell in his room at a rooming house. The sergeant proceeded to investigate, and found nine men sleeping stupefied, partially overcome by ammonia fumes. The gas had escaped from the refrigerating plant of a butcher shop beneath the rooms. A little later and nine deaths would have been recorded.

Distillery Is Found In Washington Woods

SEATTLE, Oct. 15.—Two of the largest and most elaborately-equipped moonshine distillertes ever found in the Pacific Northwest were uncovered in the Cedar River Valley near here today. Federal prohibition agents found the larger of the two in a modernly-constructed building, 100 by 40 feet, four miles east of Renton. Four stills each had a 300-gallon capacity. The floor of the building was of concrete and running water kept it clean. Six thousand gallons of mash and 2,000 gallons of moonshine were seized. Charles Conners, J. Smith and F. Brockman were arrested and the stills were destroyed.

Sheriff's deputies found a large distillery surrounded by lookouts in trees. An electric bell warned the operators, who fled at the approach of the officers.

CITY CHARGES FOR ELK LAKE WATER

Delegation Appears Before Saanich Council to Lay Complaint—Legal Advice to Be Sought

A complaint from a delegation of Elk Lake property holders regarding a circular sent them by the city water department charging them for taking water from the lake, was received at the Saanich Council meeting last night. The question, which is a very contentious one, was referred to the reeve and municipal clerk for report.

The right of the city to charge these residents for water was questioned by the delegation. Some asserted that the city did not own the water, while others declared that owing to the fact that it was impure for domestic purposes no charge could be made. Others remarked that no one could charge a fee for water but only for its delivery. Reeve Macnicol and Clerk Sewell will secure legal advice on this question.

MACDONALD'S BRIER

½ lb 15¢

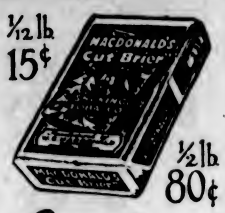

½ lb 80¢

Leading for three generations

THE QUALITY AND THE VALUE

The Tobacco with a Heart

Lord Elgin Is Expected To Come to Vancouver

WINNIPEG, Oct. 15.—Lord Elgin, who has been confined to hospital here with throat trouble, left the institution this afternoon, and is expected to proceed to Vancouver on Sunday.

TOWER'S FISH BRAND

WATERPROOF CLOTHING

"Takes the Wet out of Rain"

The "Twenty-Twenty"

A real waterproof coat for a definite purpose—to protect you in wet weather. Also other long coats and suits for various purposes.

Made in Canada
Coast to Coast Service

TOWER CANADIAN LIMITED
Toronto, Vancouver, Winnipeg
Halifax, Montreal 26

TOWER'S FISH BRAND

"TRY A NIP TO-NIGHT"

GRANT'S

"Best Procurable"

(THE ORIGINAL)

Pure Scotch Whisky

RICHEST IN FINEST HIGHLAND MALT

Bottled and guaranteed by William Grant & Sons Limited, Glenfiddich and Balvenie Distilleries, Dufftown & Glasgow, Scotland.

This advertisement is not published or displayed by the Liquor Control Board or by the Government of British Columbia.

Radio Programmes

Saturday

CFCT, Victoria, B.C. (329.5 m.)—7:30 p.m., West Coast Information Service by the courtesy of E. G. Prior & Co. 10, Crystal Garden Orchestra, by the courtesy of The Daily Colonist.

CFCQ, Vancouver, B.C. (411 m.)—12-2:30 p.m., radio dealers' programme. 2:36, variety programme. 3:30-4:30, Gray Remedy Company courtesy programme. 5:30-6, news.

CFDC, Vancouver, B.C. (410.1 m.)—10:30-11:30 a.m., morning programme. 6-7:30 p.m., studio programme.

CKCD, Vancouver, B.C. (411 m.)—8:30 p.m., news.

CNRE, Edmonton, Alta. (516.9 m.)—5-10:45 p.m., dance programme by the Academy Orchestra, direct from the Sullivan Academy of Dancing.

CFYC, Vancouver, B.C. (410.7 m.)—7:30-8:30 p.m., miscellaneous lecture, Bible talk and musical programme.

CNRS, Saskatoon, Sask. (329.5 m.)—1:30 p.m., musical selections and market reports.

CKRW, Winnipeg, Man. (384.4 m.)—2:30-3:30 p.m., studio programme.

KFOA, Seattle, Wash. (454.3 m.)—2:30-4:30 p.m., Herbert Freeg's Concert Orchestra. 4:36, Times' "Afternoon at Home," local and foreign news, weather report. 6:30-6:45, Sports and Amusements Revue. 7:45, Travel Talk, weather report. 8-3, Cheesty's Entertainers.

KFON, Long Beach, Cal. (222.4 m.)—5-6 p.m., KFON Concert Orchestra. 6, Birkel Music Company Piano Recital. 6:20, KFON Concert Orchestra. 7, Texas Cowboys Duet in old time dance music. 7:30, studio programme. 8, Press-Telegram musical programme. 9, favorite radio stars and studio orchestra. 10-11, gems from the musical plays featuring musical comedy numbers.

KFWB, Hollywood, Cal. (252 m.)—6-7 p.m., Pontiac Six dinner hour, featuring Ray Bailey's Trio. 8, June Parker, blues singer; Bill Blake, tenor; Bill Hatch and his orchestra. 8, June Parker, blues singer; Bill Blake, tenor; Kenneth Gillum, popular songs; Bill Hatch and his orchestra. 10-11, Warner Bros.' Frolic.

KFWI, San Francisco, Cal. (226 m.)—12:30-2 a.m., pajama party with Clem Kennedy, Al Pearce, Billy Snyder and Tom Catton.

KGBS, Seattle, Wash. (227 m.)—5:30-9:10 p.m., programme by A. C. Dailey (owner).

KGO, Oakland, Cal. (361.2 m.)—4:5:30 p.m., concert by Bem's Little Symphony Orchestra, playing at Hotel Whitcomb, San Francisco. 5:45, Al Santoro: "Weekly Sport Review." 8 p.m.-1 a.m., dance music, Will Gunzendorfer's Hotel Whitcomb Band, San Francisco.

KGW, Portland, Ore. (491.5 m.)—5-7 p.m., dinner concert, baseball scores. 10-12, dance music from the Indian Grill of the Multnomah Hotel, featuring Herman Kenin and his orchestra, with intermission solos by Funch Green.

KHQ, Spokane, Wash. (354.5 m.)—5-5 p.m., The Service Hour. 5-7, Davenport Hotel Concert Orchestra.

KJR, Seattle, Wash. (384.4 m.)—10-10:30 a.m., Post-Intelligencer talk, produce market report. 16:30-11:36, shopping news and musical programme. 12 noon, time signals. 5:45 p.m., closing New York stocks. 6-6:10, time signals, baseball scores, weather reports and box office news. Silent evening. Time signals at 16 p.m.

KLX, Oakland, Cal. (509 m.)—2:30 p.m., football. 7-7:36, news broadcast. Silent after 7:30.

KNX, Hollywood, Cal. (327 m.)—4:30 p.m., Atwater Kent Orchestra. 7, stories of insect life by Harry W. McSpadden. 7:15, announcement of Sunday services of leading Los Angeles churches. 7:30, courtesy programme. 8, Luna Park courtesy programme. 6, feature programme. 16, Ray West's Cocoanut Grove Orchestra. 11, Saturday night frolic from the studio KNX.

KOA, Oakland, Cal. (222.4 m.)—7 p.m., football finale. 10:30, dance programme, Scheuerman's Colorado Orchestra from Coronado Club, Denver.

KOAC, Corvallis, Ore. (280.2 m.)—2 p.m., play by play report Oregon Agricultural College vs. Multnomah Club football game from Hell Field.

KOIN, Portland, Ore. (319 m.)—4-7 p.m., dinner concert by George Olsene, concert organist; Silent from 7-16. 10-11, Darby's Orchestra from Christiansop's Hall, dance programme.

KOWW, Walla Walla, Wash. (256 m.)—7-7:30 p.m., weather, markets, talks. 8 studio programme. 16-13 orchestra.

KPO, San Francisco, Cal. (428.2 m.)—4.30-5.30 p.m., Palace Hotel Concert Orchestra. 8.15, "Ye Towne Criier," stock market quotations, baseball scores and general information. 6:36, States Restaurant Orchestra. 7:20-7:36, real estate talk. 3-10, Mandarin Cafe Dance Orchestra. 16-12, Cliff Hotel Dance Orchestra.

KQW, San Jose, Cal. (221 m.)—7 p.m., California Farm Bureau evening radio news, weather reports, mailbag, farm topics and editorial talks.

Sunday

CFDC, Vancouver, B.C. (411 m.)—10-11 p.m., Reliable Battery Hour, Capitol Theatre Organ, courtesy of Dominion Battery Company of Canada.

CKFC, Vancouver, B.C. (411 m.)—11-12:30 p.m. morning church service. 2-4:30, programme of sacred music.

CFYC, Vancouver, B.C. (410.7 m.)—10-11 a.m., lecture, Bible talk, International Sunday School Lesson and musical programme. 5-6 p.m., Bible talk for the children, lecture and musical programme by the children's choir. 7:30-8, Bible lecture, Bible talk and musical programme featuring the I.B.S.A. choir.

KFON, Long Beach, Cal. (222 m.)—5-6 p.m., KFON Concert Orchestra. 6, Birkel Music Company Piano Recital. 6:20, KFON Concert Orchestra. 7, studio programme. 7:45, First Church of Christ, Scientist. 8, KFON radio favorites and concert orchestra. 16-11, studio orchestra and assistant artists.

KFWB, Hollywood, Cal. (252 m.)—6-11 p.m., Albert Kaglevich, (thirteen-year-old violinist; Peggy Mathews, blues singer; Kenneth Gillum, popular songs, and piano solos; Arthur Fabst, songs to banjo accompaniment; Julius H. Phillips, tenor; Bill Hatch and his orchestra.

KGO, Oakland, Cal. (361.2 m.)—11 a.m., First Presbyterian Church service. 4 p.m., Vesper service, Grace Cathedral. 6:30-7:30, concert by Stanislaus Bem's Little Symphony Orchestra. 7:36, weather bureau report. 7:35, First Presbyterian Chuch service (Oakland). 5-10, concert by Stanislaus Bem's Orchestra, Hotel Whitcomb, San Francisco.

KGW, Portland, Ore. (491.5 m.)—10:25-12 noon, morning service from First Presbyterian Church. 7:30-8 p.m. evening service from St. Stephen's Pro-Cathedral. 6-10, concert by the Chevrolet Little Symphony Orchestra, presented by the Chevrolet Motor Company; weather reports and news items.

KHQ, Spokane, Wash. (294.8 m.)—11-12:36 p.m., services of Central M. E. Church. 5-7:30, Davenport Hotel Concert Orchestra. 7:30-8, services of the Church of the Truth.

KJR, Seattle, Wash. (384.4 m.)—11-12:30 p.m., church services from First M.E. Church. 7:45, organ recital on the great organ of First M. E. Church. 8, evening services of First M. E. Church. 6:15-10:45, Puget Sound programme, Henry Demski's Orchestra.

KNX, Hollywood, Cal. (337 m.)—7 p.m., Circle Theatre Symphony Orchestra and organ recital. 8, evening church service. 5, feature programme.

KOA, Denver, Colo. (322.4 m.)—9:56 a.m., service of First Church of Christ, Denver. 4:36 p.m., organ recital from First Church of Christ. 6:30, service of First Church of Christ.

KPO, San Francisco, Cal. (428.3 m.)—4:30-6 p.m., programme by KPO Orchestra. 6:30, States Restaurant Orchestra. 6:30, "Ye Towne Crier," giving the baseball scores. 6:36-8:35, Palace Hotel Concert Orchestra. 8:35-10, Rudy Seiger's Fairmont Hotel Concert Orchestra.

Monday

CFCQ, Vancouver, B.C. (411 m.)—12-2:30 p.m., Radio dealers' programme. 2:30, Variety programme. 3:30-4:36, Programme by Canadian National Institute for the Blind. 6:30-6 p.m., News items. 8-8:36, Address by Dr. McRae.

CFDC, Vancouver, B.C. (411 m.)—10:30 to 11:36 a.m., Morning programme. 5-7:30 p.m., Studio programme.

CKCD, Vancouver, B.C. (411 m.)—8:36 p.m., News.

CNRC, Calgary, Alta. (435.8 m.)—8:36 p.m., Studio programme by the Aeolian Quartette and assisting artists.

CNRS, Saskatoon, Sask. (329.5 m.)—1:30 p.m., Musical selections and market reports.

CNRV, Vancouver, B.C. (291 m.)—16-11 p.m., Dance music from Cabaret Belmont.

KFOA, Seattle, Wash. (454.3 m.)—12:30-1:30 p.m., Shrine Club luncheon programme from the Chamber of Commerce Building. 4:30-5, The Times "Afternoons at Home," local and foreign news, weather report. 6:35, Sports and amusement revue. 6:45-7, Radio Movie Club. 8:15, Industrial news by Manufacturers' Association of Washington, weather report. 9:30-10, The Times presents Burke & Farrar's Kirkland Serenaders.

KFON, Long Beach, Cal. (222.4 m.)—4-6 p.m., KFON Concert Orchestra. 6, Organ recital from State Theatre. 6:20, KFON Concert Orchestra. 7-8 p.m. Thrifty Sand programme. 8-9 p.m., Studio programme. 9-11 p.m., "Aldrelea' Club."

KWFA, Ogden, Utah (261 m.)—1 p.m., KFWA Junior Orchestra. 4-16 p.m., Music from Paramount Theatre.

KFWB, Hollywood, Cal. (252 m.)—4 p.m., Pontiac Six Dinner Hour, featuring Ray Bailey's Trio. 7-8, Friendly Dentists' Orchestra and soloists. 8, News items. 8-16, Beaty Mattress Orchestra and assisting artists. 8-16, American Dye Works Orchestra and soloist. 10-16-11, News items, followed by Warner Bros.' Frolic.

KFWI, San Francisco, Cal. (226 m.)—6:30-7:30 p.m., Popular music. 8 p.m., Studio hour. 8 p.m., Popular songs. 16-12 p.m., Paul Kelly's Trovatore Orchestra.

KGBS, Seattle, Wash. (227 m.)—7:30-8:30 p.m., Programme by Benj. Franklin Electric Co.

KGO, Oakland, Cal. (361.2 m.)—4-6:55 p.m., Concert by Bem's Little Symphony Orchestra, playing at Hotel Whitcomb, San Francisco. 6:55-7:30 p.m., News items, weather bureau report, baseball scores, markets and closing stock reports. 8-9 p.m., The Royal Hour, featuring The Gondoliers, the Arion Trio and contralto soloist. 8 p.m., Joseph Henry Jackson, "Chats About New Books."

KGW, Portland, Ore. (491.5 m.)—4-7 p.m., Dinner concert, courtesy the Power Plant Engineering Co. 7-7:36 p.m. KGW Movie Club. 7:36-7:45, Utility service, amusement guide, weather forecasts, police bulletins, baseball scores, livestock, market and grain reports, news items, etc. 7:46-9, Lecture, "Proper Care of the Hair and Scalp," by N. J. Fuller. 9-9, Vaudeville entertainment. 10-12 midnight, Dance music by Cole McElroy's Orchestra from the Spanish Ballroom.

KJR, Seattle, Wash. (384.4 m.)—10-10:30 a.m., Post-Intelligencer Talk; daily produce market reports. 10:30-11:30 a.m., Shopping news, with musical programme. 12 noon, Time signals. 5:40-6 p.m., Stock quotations. 6-6:10, Baseball scores, weather reports and The Box Office doings at the theatres. 6:36-7:36, Bert Blengy's Central Ford Agency Dinner Hour concert. 8:30-10, Post-Intelligencer Studio programme. Time signals at 16 p.m.

KLX, Oakland, Cal. (509 m.)—7-7:36 p.m., News. 8 p.m., Studio programme. 9-10, Lake Merritt Ducks.

KNX, Hollywood, Cal. (227 m.)—7 p.m., Feature programme. 7:30 p.m., Courtesy programme. 8 p.m., Courtesy programme. 8 p.m. Feature programme. 16 p.m., Goodrich Silvertown Cord Orchestra. 11 p.m., Ray West's Cocoanut Grove Orchestra.

KOA, Denver, Colo. (322.4 m.)—6:30 p.m., Dinner concert, Brown Palace String Orchestra. 8:36, Sandman's hour. 7, Instrumental programme by Scheuerman's Colorado Theatre Orchestra. 7:16 p.m., "Scientific Football," by Tom McNamara, KOA football coach and head coach, Regis College, Denver. 8:36 p.m., Studio programme presented by Rocky Mountain News and Denver Times, featuring orchestra selection by KOA Orchestra, contralto solos by Elsie Erb Zinserman, Margaret French accompanist; instrumental duets by Arnold Crow, steel guitar, and Lloyd Foda, ukulele; tenor solos by Clarence Hellstrom; piano solo by Margaret French.

KOAC, Corvallis, Ore. (280.2 m.)—7-7:45 p.m., Campus news and educational talks, market news interpretations.

KOIN, Portland, Ore. (319 m.)—4-7 p.m., Dinner concert by Geo. Olsene, concert organist. 8-10, Studio programme.

KOWW, Walla Walla, Wash. (256 m.)—7-7:30 p.m., Weather, markets, health talks. 8 p.m., Studio programme. 16-12 p.m., Orchestra.

KPO, San Francisco, Cal. (428.3 m.)—5:36-8 p.m., States Restaurant Orchestra. 7-7:30, Rudy Seiger's Fairmont Hotel Orchestra. 8, Mandarin Cafe Orchestra. 8, KFI and KPO broadcast simultaneously a programme originating in KFI studios. 10-11, Mandarin Cafe Orchestra.

KQW, San Jose, Cal. (231 m.)—6:30 p.m., Farm Flashes, livestock. 7 p.m., California Farm Bureau evening radio news, weather, mailbag, farm topics, editorial talks. 8 p.m., Programme of the State College Student Body, San Jose, Cal.

KTAB, Oakland, Cal. (240 m.)—7-7:30 p.m., Shopping hour. 8-10, Studio programme.

KTBI, Los Angeles, Cal. (291 m.)—7:15-8 p.m., Children's hour. 8-6 p.m., Studio programme.

KWSC, Pullman, Wash. (348.6 m.)—7:15-8 p.m., Educational lectures, agricultural talks and musical programme.

Established 1858

Contractors! Builders! Painters! Carpenters!

68 Years Ago We Opened Our Doors for Business in Victoria

REPUTATION as a successful business house, like Rome, was not built in a day. We have catered all these years to the building and allied trades. Honesty of purpose has built for us a reputation we are justly proud of and one that is, we are pleased to state, equally appreciated by the building trade.

BUILDERS' HARDWARE comprises the major portion of our business. We have the goods, our prices are the lowest possible consistent with safe business methods, and we respectfully solicit your patronage.

Hickman Tye Hardware Co., Ltd.

Store Phone 59 554-556 Yates Street Office Phone 2043

NOW PLAYING **DOMINION** ADULTS 35¢ CHILDREN 10¢ (ALL DAY)

Today—Special Shows!
COMMENCING AT ONE O'CLOCK
Fight Pictures at 1:00, 2:55, 4:40, 6:25, 8:25, 10:25 P.M.
Capitolians at 7:00 and 9:00 P.M.

EXCLUSIVE OFFICIAL MOTION PICTURES
DEMPSEY vs. TUNNEY
World's Heavyweight Championship Fight, 10 Rounds—Every Blow in Detail Photographed at the Ringside
FEATURE PRESENTATION
BEBE DANIELS
"THE CAMPUS FLIRT"

CAPITOL NOW PLAYING USUAL PRICES
THE SCREEN SENSATION OF EUROPE!
Oscar Strauss' Musical Operetta
"THE WALTZ DREAM"
Is Now a Georgeous Film Masterpiece
With WILLY FRISCH and XENIA DESNI

Special Added Attraction—The Year's Screen Novelty Photoplay Triumph!
"THE VISION"
A Thrilling Story of Old England

STAGE PRESENTATION DE LUXE
THREE PERFORMANCES TODAY AT 4:00, 7:00 AND 9:10 P.M.
THE CAPITOL MERRYMAKERS
With Another Snappy Programme, Entitled "A BIT OF OLD ERIN"
FOX NEWS—SHOWING TUNNEY DEFEATING JACK DEMPSEY FOR HEAVYWEIGHT TITLE

FREE LOGE SEATS—Is Your Name Printed Here?
The Capitol Theatre invites Mrs. C. W. McAllister, 30 Cambridge, and two friends of her own choice, to be its guests any day this week. Please detach this coupon and present to cashier. A New Name Every Morning. Watch for Yours!

KEN MAYNARD AND HIS HORSE
—in—
THE UNKNOWN CAVALIER
WITH DOROTHY DEVORE
Ken Maynard is the greatest discovery the screen has made in years.
Buster Brown Comedy and Serial
COLUMBIA

Reginald Hincks Presents Musical Comedy
MAJOR HOOPLE
in
OUR BOARDING HOUSE
Screen

Nights, 7 to 11. Matinee Saturday
PLAYHOUSE

COLISEUM
(PANTAGES)
Nightly at 8:15
Ed. Redmond Presents
ARE YOU A MASON?
The Most Hilarious Farce Ever Written
Prices ..... 25c, 35c, 50c and 75c
All Seats Except 25c Reservable
Phone 2214
Children Half Price, Except Saturday

Crystal Garden
Dance Tonight to This Bigger and Better Orchestra.
Even though you don't dance, come and watch the swimmers and enjoy the music.

Miss Calhoun Victim Of Motor Accident

LOS ANGELES, Oct. 15.—Alice Calhoun, film star, was injured in an automobile collision here today. A passing automobile took the actress to her home. In addition to bruises, one rib was fractured and her forehead was cut by flying glass.

Cheer up the Cold Joint—
H.P. sauce
makes all the difference.

At the Playhouses

AMUSEMENTS

The Screen

Capitol—"The Waltz Dream."
Columbia — Ken Maynard in "The Unknown Cavalier."
Dominion—"The Dempsey-Tunney Fight."

The Stage

Coliseum—"Are You a Mason?"
Playhouse—"Major Hoople in Our Boarding House."
Crystal Garden—Swimming and Dancing.

DOMINION THEATRE The crack of a pistol now holds a new significance to Bebe Daniels. Instead of it's being a signal to "register alarm," it has come to mean — express determination. During the filming of "The Campus Flirt," her latest Paramount comedy, now showing at the Dominion Theatre, Bebe spent a week learning the rudiments of sprinting. And a pistol shot was usually needed to make her "get on your mark, get set—go!"

CAPITOL THEATRE Dr. Berger, the director of "The Waltz Dream," was a musical child prodigy. At the age of five he began to play the 'cello and is today a recognized master of that difficult instrument. On a recent trip to America, to negotiate with American motion picture officials for the direction by him of a motion picture here, Dr. Berger was a frequent patron at concerts and the opera. He is related to the Khans and the Warburgs and was received by both families while in America. At present Dr. Berger is in India filming an Indian epic, "Vasantasena," for the United Artists-Phoebus Company.

COLISEUM THEATRE "Are You a Mason?" the screamingly funny three-act farce at the Coliseum Theatre, after playing to delighted audiences all the week, will have its final performance tonight and should play to a capacity house. During the past six months Mr. Redmond has presented many plays of a very humorous nature, but this week's production is undoubtedly the most hilariously funny farce yet offered by this talented director.

PLAYHOUSE THEATRE One of the highlights of "Subway Sadie," now at the Playhouse Theatre here, is a night club scene in which the entire revue from one of New York's best known night clubs, "The Silver Slipper," appears in action. An unusual bit of realism is found in this sequence. A huge silver slipper, the largest slipper in the world, was built. As the scene opens the dancing girls step forth from its interior.

COLUMBIA THEATRE First National's glittering galaxy of stars has been augmented in "The Unknown Cavalier," now showing at the Columbia Theatre, Ken Maynard takes his place beside such screen star favorites as Colleen Moore, Norma Talmadge, Richard Barthelmess, Corinne Griffith, Milton Sills and Leon Errol. The news of Maynard's acquisition marks a new epoch in this history of First National's production policy, for this star will make a series of Western pictures of a superior brand.

"I think the floor is wonderful,"
Said he in manner sweet.
"That's your mistake," the girl replied;
"You're dancing on my feet."

Teacher: "Remember that you must not act according to your own thick head, but according to mine!"—Kasper, Stockholm.

"Beau Geste"

A Great Mystery Story

By PERCIVAL CHRISTOPHER WREN

The three Geste brothers, John, Digby and Michael, are inseparable in their boyhood and youth. Michael, or "Beau," is the leader. They live with their aunt, Lady Brandon, in England. Lady Brandon owns the "Blue Water," a valuable sapphire. One evening Lady Brandon, the Chaplain, Claudia, Isobel, Michael, Augustus Brandon and John are together and someone suggests a look at the precious gem. Lady Brandon brings it out. They were looking at it when the lights go out, and when they are again turned on the sapphire has disappeared. Everyone disclaims any knowledge of its disappearance. Lady Brandon gives the person who took it until the next day to return it, but the next day it still is missing. Michael suddenly leaves, leaving a note for Digby in which he jokingly claims to be the thief. He doesn't say where he is going.

Dinner that night was an extraordinary meal, at which only Isobel, Claudia, Augustus and I appeared.

Lady Brandon, said Burdon, was dining in her own room; His Reverence the Chaplain was, by Dr. Warrender's orders, remaining in bed; Mr. Michael was not in his room when David took up his hot water; and Mr. Digby had been seen going down the drive after tea.

"Shocking bad form I call it—Michael and Digby going out like this—after what Aunt said," remarked Augustus as the service-door swung to, when the servants went out for coffee.

"You're an authority on good form, of course," I said.

"Where has Beau gone?" asked Claudia.

"He didn't tell me," I replied.

"Don't suppose he told anybody," sneered Augustus.

"Come into the drawing-room soon," said Isobel, as I held the dining-room door open for the girls to go out.

"I'm coming now," I replied. "As soon as I have had some coffee."

I did not want a tete-a-tete with Augustus, and I was more than a little disturbed in mind as to the meaning of Digby's absence.

What could be the reason of his defiance of Aunt Patricia's prohibition of our leaving the house? Was it possible that he knew more than he had told me?

Perhaps he had gone to the village telegraph office to try to get into communication with Michael at one of the several places to which he might have gone.

It would be something important that would make him risk giving Aunt Patricia cause to think that he had been guilty of an ungentlemanly disobedience to her request.

I drank my coffee in silence, and in silence departed from the room. I could not forgive Gussie for being innocent and forcing Michael to suspect Claudia, Digby, or me; me to suspect Claudia, Digby, or Michael; and Digby to suspect Claudia, Michael or me.

Most unjust of me, but most human, I fear.

In the drawing-room Isobel was at the piano, playing softly to herself, and Claudia sat staring into the fire.

I strolled over to the huge piano and sat down near it.

"Where can Michael be?" said Claudia.

"And Digby," added Isobel.

"I don't know," said I.

"Really and truly?" asked Claudia.

"Yes," said I. "I honestly have not the faintest idea as to where either of them is."

"I wish they'd come in," said Isobel.

"Oh, I can't bear this room," cried Claudia suddenly, and springing up, went out. As I opened the door for her, I fancied I caught a glimpse of tears on her half-averted face, though I was not prying.

As I closed the door, Isobel rose from the piano and came towards me. She looked very lovely, I thought, with her misty blue eyes, misty golden hair, as fine as floss-silk, and her sweet expression. How gentle and dear she was!

"Johnny," she said, laying her hands on my chest and looking up into my eyes, "may I ask you a silly question? Just once and for all? I know the answer, but I want to hear you say it."

"Certainly, dear," said I.

"You won't be angry, Johnny?"

"Have I ever been angry with you, Isobel? Could I be?" I asked.

She looked into my eyes steadily for a few moments.

"Did you take the 'Blue Water,' John?" she asked.

"No, my dear, I did not," I replied, and drew her to me. And then Isobel threw her arms round my neck and I kissed her on the lips.

She burst into tears, and lifting her up in my arms, I carried her to a sofa and sat hugging her to my breast and covering her face with kisses. It had suddenly come upon me that I loved her—that I had always loved her. But hitherto it had been as a charming darling playmate and companion, and now it was as a woman.

If this knowledge between us were a result of the theft of the 'Blue Water,' I was glad it had been stolen.

"Darling! Darling! Darling!" I whispered, as I kissed her. "Do you love me, darling Isobel?" I asked, and, for reply, she smiled starrily between her tears, put her arms round me, and pressed her lips to mine.

I thought my heart was stopping.

"Love you, dearest?" she asked. I have loved everything you have said or done, since I was a baby!"

"Don't cry," I said, ashamed of my inarticulate inadequacy.

"I'm crying for joy," she sobbed. "Now you have told me you didn't do it. I know you didn't."

"What made you think I did?" I asked.

"I didn't think so;" she replied with feminine logic; "only it was you who were against the table, John; it was you whom Michael caught; and I saw you go down in the night—to put it back, as I thought."

"Saw me," I asked in surprise.

"Yes, dear. I was awake and saw a light go by my door. It shone underneath it. And I came out and looked over the banisters."

"I went to see if the wretched thing had come back," I said. "And it was rather I who caught Michael than Michael who caught me, when you turned the lights out. We were both expecting to catch Gussie, and caught each other."

"And, oh, I have been so wretchedly unhappy," she went on, "thinking appearance were so against you, and yet knowing I was allowing Gussie to remain under suspicion when I knew it wasn't he . . . . But when it seemed the thing was actually stolen, I couldn't keep quiet any longer. It was bad enough when it was only a practical joke, as we thought . . . And then I seemed to be helping to bring suspicion towards you when I cleared Gussie . . . ."

She wiped away a tear.

"I don't care now," she smiled. "Nothing on earth matters. So long as you love me—I don't see how I can have a care in the world . . . You're sure, darling?"

I endeavored to express myself without the use of halting and unfluent speech.

"When did you first love me?" asked my sweet and beautiful darling, when I released her.

"I don't know," I said. "I have always loved you, and now I worship you, and I always shall," and again she gave me a long embrace that seemed to stop the beating of my heart and lift me up and up to an incredible heaven of ecstacy and joy almost unbearable.

The sound of footsteps and a hand on the door brought us back to earth. We sprang to our feet and when David entered, Isobel was putting away her music and I was consulting a small pocket book with terrific abstraction from my surroundings.

"Excuse me, sir," said David, halting before me. "Might I speak to you, sir?"

"You're doing it, David," said I.

"In private, sir, a moment," he explained.

I went to the door with him, and having closed it, he produced a note and gave it to me.

"Mr. Digby, sir. He very specially instructed me to give you this in private at ten o'clock this evening, sir, thank you, sir."

"Thank you, David," said I, and went along to the smoking-room, opening the letter as I went.

Although I felt that I ought to be filled with apprehension, anxiety and trouble, my heart sang for glee, and I could have danced down the long corridor, to the surprise and disapproval of the various stiff and stately Brandons, male and female, who looked down from its walls.

"This is most selfish and wrong," said I, and repressed a desired to sing, whistle and whoop, and literally jump for joy.

"Isobel! Isobel! Isobel!" sang my heart. "Isobel loves me and I love Isobel . . . ."

The smoking-room was empty, and I could hear the click of balls from the neighboring billiard-room, showing why. Gussie was evidently at his favorite, somewhat aimless, evening employment.

I turned up the lights, poked up the fire, pulled up the biggest and deepest chair, and filled my pipe and lit it.

Had I come straight here from the dining-room and here received Digby's letter, I should have snatched it, and opened it with sinking heart and trembling fingers. Now, nothing seemed of much importance, compared with the great fact of which my heart was chanting its pean of praise and thanks to God.

Love is very selfish, I fear—but then it is the very selves of two people becoming one self . . . .

And then I read poor Digby's letter. It was as follows:

"My Dear John—

"I now take up my pen to write you these few lines, hoping they find you as they won't find me. After terrific thought and mental wrestling, which cost me a trouser button, I have come to the conclusion that I can no longer deceive you all and let the innocent suffer for my guilty sin or sinny guilt.

"I go to find my noble-hearted twin, to kneel at his feet and say, 'Brother, I have sinned in thy sight' (but it was in the dark really) 'and am no more worthy to be called anything but what I am.'

"No one knows the shame I feel, not even me; and, by the time you get this, I shall be on my way to—where I am going.

"Will you please tell Aunt that Michael's noble and beautiful action has wrung my heart, and I wish he had wrung my neck. I cannot let him take the blame for me, like this. I shall write to her from Town.

"When you find yourself in the witness-dock or prisoner's-box, tell the Beak that you have always known me to be weak but not vicious, and that my downfall has been due to smoking cigarettes and going in for newspaper competitions. Also you are sure that, given time, I shall redeem myself by hard work, earn thirty shillings a week at least, and return the thirty thousand pounds out of my savings.

"Write and let me know how things go on, as soon as I send you an address—which you will, of course, keep to yourself. Give my love to Isobel.

"Play up and don't forget you've got to stand by me and make people realise the truth that I actually am the thief—or suspicion still rests on Claudia (since Isobel and Gussie are out of it), if we three do not provide the criminal amongst us. And, of course, I can't let Beau suffer for me.

"Directly you hear from him, let him know by wire that I have confessed and bolted, and that he can return to Brandon Abbas and admit that he was shielding the real culprit (whom he knew to be me or you or Claudia). Give my love to Isobel.

"Ever thine,
"Digby."

(To be continued)

Salvation Army Man Has Rich Experience

COMM. HENRY MAPP

Whose connections with the Salvation Army include Japan, South America, Great Britain, France, Russia, India, Ceylon and Canada, and who is conducting the forty-fourth annual territorial congress at Toronto, now in session.

The Wife's a bit 'put out' to-night—
But it won't last long, and in the meantime there's always the solace of FLAVOUR.
So pass me the bottle of
Yorkshire Relish

GOODALL, BACKHOUSE & CO. - LEEDS - ENGLAND.

Kortes World's Museum
OPENS TODAY
Douglas and Johnson Streets
Presenting Freaks, Curiosities and Novelty Acts
Continuous From 11 A.M. to 11 P.M. Ladies and Children Welcome

REASONS GIVEN FOR GROWTH IN OIL USE

Is Traced Directly to Coal Troubles of Post-War Period—Big Increase in Past Three Years

Growth in the use of oil in ships, either for steam raising or in internal combustion engines, as revealed in Lloyd's Register annual report, is traced directly to the coal troubles of the post-war period. Owners were dissatisfied with coal supplies during the controllership. The export trade reached such a pass that the attention of the president of the board of trade in England was called in a question in Parliament in May, 1920, to bunkers costing sometimes as much as £9 a ton, which makes the price being asked in the United States appear small. This state of affairs and the unsettlement of the industry, resulting in the coal strike of 1921, led owners, when reconditioning their ships, to go boldly for oil fuel and to adopt oil wherever possible for their new vessels. Thus oil bufners jumped from 5,000,000 to 14,000,000 tons in about three years, or nearly twelve times the pre-war figure. With the price of coal falling in subsequent years many owners changed back to coal, only to reconvert to oil this year, on the outbreak of the general strike. The original conversions and new installations brought into being a new industry, benefiting workers to the tune of many million pounds. The Olympic was reconditioned for nine months, the Aquitania for seven, and so on. Recent figures show a marked slowing down of conversions to the advantage possibly, of the motorship.

Father Drowns Trying To Rescue Little Son

ST. MARIES, Idaho, Oct. 15.—Stricken with cramps after he had plunged into the cold St. Joe River, Loren McWhirter, twenty-six, was drowned today in an unsuccessful attempt to save his five-year-old son, Harvey, the child, was crossing a log boom with his grandmother, Mrs. William McWhirter, when he slipped and fell into the river. The father leaped into the water, but the swift current had carried the boy some distance away. Mr. McWhirter was stricken with cramps before he could reach his son. Neither body had been recovered late last night.

Abd-el-Krim Reaches Island of Reunion

PARIS, Oct. 15.—Dispatches received here say that Abd-el-Krim, former Riffian war lord, who for many years carried on warfare against the Spanish and French in Morocco, has arrived on the island of Reunion, in the Indian Ocean. After his surrender to the French it was decreed that Krim should be sent in exile to Reunion, which lies 485 miles east of the island of Madagascar.

The Tired Business Man
Tired Brain—Tired Nerves—Tired Body
Is it any wonder that digestive organs fail and the heart's action weakens under such strain?

MODERN business is carried on at tremendous expense to the nervous systems of men.

So great are the worries and anxieties of business and professional life that the end of the day finds the brain, the nerves, the body, tired and limp.

The last ounce of nervous energy seems to have been expended. Is it any wonder that hearts stop beating when the nerve force which controls their action is so completely exhausted?

If you could only rest and sleep there would be some chance of replenishing by night the nerve force which is exhausted by day.

But with the nerves on edge you are restless and irritable. You cannot sit still or relax. You must be ever on the go. You must have excitement and stimulation until finally worn out, a nervous breakdown or failure of the heart's action brings calamity.

There is a way out of this vicious circle of nervous exhaustion. It is by the use of Dr. Chase's Nerve Food.

This is the most rational treatment imaginable because it feeds the nerves back to health and vigor. Not directly of course, but through the medium of the blood, which is the source of all bodily nourishment.

By using Dr. Chase's Nerve Food you will soon find yourself sleeping and resting better, digestion will improve and you will forget the tired feelings in your enthusiasm for new health and happiness.

It will take a little time to get back all your old pep and vigor, but while using this restorative treatment you can be certain that your nervous system is being thoroughly built up and that the beneficial results will be lasting.

As the supply of nerve force in the body is increased your vital organs will resume their natural functions. You will feel the confidence that goes with good health. Your efficiency will improve and you will be able to get the most out of life.

Nervous Trouble

Mr. Fred Ross, Dresden, Ont., writes:—

"I certainly can sympathize with anyone who suffers from nerve trouble. For many months I was afflicted with nervousness, and after going to bed I would toss about for hours unable to sleep. Dr. Chase's Nerve Food was recommended to me, so I gave it a trial. I found it a splendid treatment, as I can now enjoy a good night's rest. For the nerves, the best password I can give is 'Dr. Chase's Nerve Food'."

Was Very Nervous

Mr. A. Jacobs, 243 Clarence St., London, Ont., writes:—

"I was so very nervous that I could hardly get to sleep at nights. I was also troubled considerably with pains in the small of my back. Dr. Chase's Nerve Food has proved wonderfully beneficial to me, and I am now pleased to say that my nerves are very much steadier. I sleep and rest well, and the pains in my back have entirely disappeared."

Dr. Chase's Nerve Food

60 cts. a box, all dealers or The Dr. A. W. Chase Medicine Co., Limited, Toronto 2, Canada

MARINE and TRANSPORTATION

COAL SHIPMENTS REACH HUGE TOTAL

AMERICAN BITUMINOUS EXPORTS SINCE STRIKE BEGAN TOTAL $17,000,000

Britain Has Imported 8,000,000 Tons of Soft Product Since Mines Ceased Working

WASHINGTON, Oct. 15.—Since May 1, the effective date of the English coal strike, the United States has shipped more than $17,000,000 worth has largely augmented American soft of bituminous coal to English ports.

The suspension of British mining coal exports, comparing the first eight months of 1926 with the corresponding period of 1925, although a drop is noted in outward-bound shipments of hard coal, in volume as well as in value.

Of the 8,000,000 tons of soft coal understood to have been imported by England since the strike began, up to the end of August, 3,500,000 tons, valued at $17,352,622, came from the United States. From January 1 to the end of August the total coal shipments to England were 3,513,032 tons, valued at $17,381,291. Soft coal shipments to England this year prior to the strike were negligible.

Strike Helps United States

The English coal strike has helped the American mining industry in nearly all foreign markets. Coal exports from the United States during the month of August, 1926, were 3,942,869 tons, as compared with 3,629,766 tons for July, 2,625,209 tons for June, 1,843,787 tons for May, 1,389,049 tons for April, 1,440,376 tons for March, 1,030,315 tons for February and 999,697 tons for January, according to the Minerals Section, Department of Commerce.

The total for the eight months of this year is 16,821,055 tons, as compared with 12,437,841 tons for the eight months of 1925.

Coke exports for August were 76,286 tons; July, 81,884 tons; June, 76,452; May, 80,263; April, 54,912; March, 86,857; February, 67,697, and January, 81,868 tons. The total for the eight months of 1926 is 604,714 tons in comparison with 479,658 during these months in 1925.

Exports of bituminous coal in August to Great Britain, 1,510,761 tons, were roughly the same quantity as in July. To Canada, normally the United States' largest customer, was shipped 1,145,175 tons, or slightly more than July shipments. The Argentine ranked third among buyers of American coal, receiving 189,080 tons, in comparison with 73,086 tons in July. Italy ranked fourth in the list of purchasers, taking 146,422 tons, which was also about the same as her July purchases.

Ireland Imports Grow

The Irish Free State bought 92,420 tons in August, as against 50,988 tons in July; Brazil, 90,033 tons in August, but 99,264 tons in the preceding month. Panama shipments jumped to 48,700 tons in August from 11,004 in July, while Egypt purchased 41,295 tons as compared with 8,119 tons in July.

The Canary Islands, important bunkering points, took 41,279 tons in August as against 15,750 tons in July; Jamaica, 28,265 tons in August and 20,471 tons in July; Cuba, 23,815 tons, a decrease from the 30,113 tons of July; Uruguay, 18,034 tons in August, against 7,240 tons in July. Exports to France showed a slight increase, reaching 18,085 tons, against 15,512 tons in July. Total shipments of bituminous coal for the month amounted to 3,547,791 tons.

Anthracite exports for the month of August were 395,078 tons as compared to 389,599 in July, Canada taking 385,105 tons; Cuba, 5,780 tons; Newfoundland and Labrador, 3,127; British Guiana, 508; British Honduras, 418; Miquelon and St. Pierre, 347 tons; Great Britain, 30; Costa Rica, 25; Guatemala, 84; Nicaragua, 300; Salvador, 6; Mexico, 182; Uruguay, 124, and Japan, 40 tons.

CANADIAN PACIFIC RAILWAY TRANSCONTINENTAL TRAIN SERVICE

The "Imperial" leaves Vancouver at 9:00 p.m. daily for Calgary, Winnipeg and Montreal. The "Toronto Express" leaves Vancouver at 8:30 a.m. daily for Calgary, Winnipeg and Toronto. Both trains carry Standard and Tourist Sleepers, also Compartment Observation Cars. The "Imperial" and "Toronto Express" make connection at Calgary for Edmonton. There is also a through Standard Sleeper from Vancouver to Chicago operated on the "Imperial." The Coast-Kootenay train leaves Vancouver at 7:30 p.m for Okanagan and Kootenay points, carrying through Standard Sleeper to Nelson. For further information phone 1270 or 131, or call at the City Ticket Office, 1102 Government Street, or the Wharf Ticket Office.

UNION STEAMSHIPS, LTD.
To All B.C. Coast Points
Prince Rupert, Stewart, Anyox, Etc. New Steamers
GEO. McGREGOR, Agent
1 Belmont Bldg. Phone 1925

MILL BAY FERRY
EFFECTIVE NOW

Ferry Leaves MILL BAY		Ferry Leaves BRENTWOOD
8:20 a.m.	Mon. Only	7:00 a.m.
10:15 a.m.	Daily Including Sunday	9:15 a.m.
12:00 noon		11:00 a.m.
3:20 p.m.		1:30 p.m.
4:15 p.m.		3:15 p.m.
6:00 p.m.		5:00 p.m.

Reservations Not Required
Information Phone, 7627

CANADIAN PACIFIC
SAILINGS
FROM MONTREAL
To Liverpool
Oct. 29, Nov. 26 ..... Montclare
Nov. 12 ..... Metagama
Nov. 19 ..... Montcalm
To Cherbourg-Southampton-Antwerp
Nov. 9 ..... Melita
Nov. 17 ..... Minnedosa
FROM QUEBEC
To Liverpool
Nov. 5 ..... Montroyal
To Cherbourg-Southampton
Oct. 27 ..... Empress of France
To Belfast-Glasgow
Nov. 13 ..... Montnairn
Direct Service to Ireland
CHRISTMAS SAILINGS
From St. John
Dec. 1—Melita to Cherbourg, Southampton, Antwerp.
Dec. 7—Montroyal to Belfast, Liverpool.
Dec. 11—Metagama to Glasgow, Liverpool.
Dec. 15—Minnedosa to Cherbourg, Southampton, Antwerp.
Dec. 18—Montcalm to Belfast, Liverpool.
Through Tourist Sleeping Cars Direct to Ship's Side
Four Winter Cruises
Round the World .... Dec. 2
Mediterranean ..... Feb. 12
West Indies... Jan. 20 Feb. 28
Apply to Agents everywhere or J. J. FORSTER, Gen. Agt., C.P.R. Station, Vancouver, Telephone Seymour 2690, Can. Pac. Ry. Traffic Agents.

NUMBER OF SHIPS ASSIGNED CLASSES

GREAT BRITAIN HEADS LIST FOR NEW CRAFT BUILT DURING YEAR

Germany Is Second, With Italy and Holland Third and Fourth—Oil Burners Show Increase

A slight increase was noted during the year in the number of vessels assigned classes, amounting to 419 in all of 1,839,507 tons gross, says Lloyd's Register of Shipping. Of new vessels built during the year Great Britain and Ireland head the list with 269, having an aggregate tonnage of 807,627 tons; Germany is second with twenty-seven vessels and an aggregate tonnage of 198,172 tons. Italy, with twenty vessels and an aggregate tonnage of 69,690, comes third in respect to tonnage, but fourth in respect to number of vessels built, as Holland has twenty-two to her credit, although her tonnage falls below that of Italy by nearly 13,000 tons.

The British Dominions are credited with fourteen new vessels built during the year having an aggregate tonnage of 14,679 tons.

1,330,507 Total New Tonnage

The new tonnage classed by the society during the past year totalled 1,330,507 tons, which was made up of 1,324,789 steam and motor tonnage, and 5,718 sail and non-propelling tonnage.

The Montrolite and the Canadolite are listed among the vessels of large size which were constructed under the special survey of the society's surveyors, all of which are upwards of 10,000 tons gross. Twelve vessels in all are listed, the largest of these is the Conte Biancamano of 24,416 tons. The Carinthia of the Cunard Line comes second with a gross tonnage of 20,277 tons and the Ss. Otranto, of the Orient Steam Navigation Company, third, with a gross tonnage of 20,277 tons.

To Special Survey

The report notes a considerable increase in the number of vessels built to special survey on the longitudinal framing system on construction when thirty-five vessels of 258,277 tons were completed. An interesting feature of shipbuilding during the past year has been the introduction of the "brackatissa system," a modification of the Isherwood system in which the brackets attaching the longitudinals to the bulkheads have been dispensed with.

Construction of oil carrying tonnage showed a marked increase during the year, 21.9 per cent of the whole tonnage constructed under survey falling under this classification as against eight per cent during the preceding year. The number of vessels of this class built were forty-three and their tonnage 291,887.

Thirty-Four Trawlers Built

Other types of vessels built during the year included thirty-four trawlers of 11,735 tons, twenty-nine yachts, and twenty-four tugs. In addition to this two cable vessels of 16,523 tons, an icebreaker and various river and harbor vessels, dredges and barges were built to class.

The rapid progress in the adoption of the internal combustion engine was noted in the number of new vessels under construction which have adopted this medium of propulsion.

A substantial increase was shown during the year in refrigerating installations, fifty-one vessels representing a total insulated capacity of 4,400,000 cubic feet being fitted under the society's superintendence.

LT.-COM. J. E. W. OLAND LEAVES HERE TODAY

Commander of H.M.C.S. Patrician Will Take Up Post in Royal Navy for Next Two Years

After having been stationed at the Esquimalt Naval Station for the past four years, Lieutenant-Commander J. E. W. Oland, R.C.N., will leave today for England, to which country he has been transferred. Upon his arrival in the Old Country, he will ship for two years in the Royal Navy as lieutenant-commander in charge of torpedo duties.

For the past two years Lieutenant-Commander Oland has been in command of H.M.C.S. Patrician, which is stationed at Esquimalt. Upon his arrival here from England, four years ago, Lieutenant-Commander Oland was appointed to the position of executive officer at the naval barracks. Lieutenant-Commander Oland came out to Victoria from a torpedo school at Portsmouth.

Schooner Will Load Lumber at Bellingham

PORTLAND, Oct. 15.—The schooner Vigilant and the gas schooner Ruby figured in lumber engagements reported yesterday, the former to load at Bellingham for Honolulu in December on account of the City Mill Company, and the latter to receive cargo on Puget Sound for Maracaibo, Venezuela, prompt loading.

The Norwegian steamer Tananger has been fixed by J. J. Moore & Co. on time charter basis, 4s 2d, delivery this month in Japan and redelivery in Australia, Newcastle-Port Pirie range. The same corporation has taken the Norwegian steamer Hesperos for lumber from the North Pacific range to South Africa, November loading.

The Norwegian steamer Talabot was chartered by the Canadian Transport Company for lumber from British Columbia to Japan, October loading, she being relet, as is the British steamer Welsh City, for the same account. The company also took the British motorship Baychimo for lumber from British Columbia to the United Kingdom, October loading.

CHEMAINUS, Oct. 15.—The Catherine G. Sudden cleared port on Wednesday afternoon, having taken on railway supplies for San Pedro, California. She will complete loading in Oregon.

Shipping Notes

The seine fishing boat Manila, of the Nitinat Packing Corporation, is alongside Turpel's Wharf undergoing repairs to her hoffs. Work will be completed shortly.

Permission has been granted by Mr. George Phillips, superintendent of the naval dock yards at Esquimalt, to tie the cableship Dominia at the Naval Wharf, when she arrives Sunday night. Whether or not the vessel will use the dock or anchor out in the harbor, however, remains for the master to decide.

Postoffice officials experienced a very busy day on Thursday when six deep-sea vessels called at this port. Postmaster H. F. Bishop states that close to 1,100 bags of mail were handled through the local office.

Pacific Trader Will Call Here Next Week

The Pacific Trader, of the Furness Pacific Limited, is scheduled to arrive at this port on Monday, inbound from the United Kingdom. She is carrying a heavy shipment of freight for Victoria, including cutlery, woolens and cotton goods.

Gulf Islands Winter Service—Effective Monday, September 27, the steamer Otter will leave Victoria every Monday at 7:15 a.m., and Wednesdays at 8 a.m., for Cangea Harbor and way points, returning to Victoria on Tuesdays and Saturdays. There will also be the service from Victoria every Tuesday at 11 a.m., calling at Port Washington, Ganges and Mayne Island. For further information phone 1270 or 131 or 2822.

Every Comfort Low Fares Now! to Europe

You get the full benefit of White Star highest standard of service. All the comforts and conveniences—a better choice of accommodations—sports and entertainment—a courteous personal attention and the *lowest rate of fare*, without the midseason crowds.

Montreal and Quebec to Liverpool

	Oct.	Nov.
REGINA	30	27*
MEGANTIC		6*
DORIC		13*

*Via Glasgow and Belfast

Without obligation, one of our travel experts will call and help plan your trip. Write, phone or call personally for complete information.
118 Rogers Bldg., Vancouver, B.C.
Or Local Steamship Agents
or Local Steamship Agents
Largest steamers from Montreal
WHITE STAR LINE CANADIAN SERVICE

CALIFORNIA
SAILINGS FROM VICTORIA
SS. EMMA ALEXANDER Sunday, October 17, 4 A.M.
SS. RUTH ALEXANDER Sunday, October 24, 9 A.M.
Super-Ship H. F. ALEXANDER
Sails From Seattle Every Tuesday at 5 P.M.
Reduced Winter Return Fares now in effect
Through Service to New York via Panama Canal
W. M. ALLAN, General Agent
909 Government Street Phone 46
THE ADMIRAL LINE
Pacific Steamship Co.

Ocean and Coastwise Movements

VESSEL MOVEMENTS

PORTLAND, Oct. 15.—Arrived: Cutcombe, Newcastle; Storviken, Shanghai; Indiana Harbor, Los Angeles; Munwood, Catherine G. Sudden, San Francisco; Pacific Maru, Yokohama. Sailed: Ms. Pacific Shipper, Glasgow.

TACOMA, Oct. 15.—Arrived: Eldorado, San Francisco; Emma Alexander, Point Loma, Seattle. Sailed: Dorothy Wintermote, San Pedro; Ms. Conta Costa, Sound ports.

SEATTLE, Oct. 15.—Arrived: Shunsei Maru, Horace Luckenbach, Iowa, Tacoma; Cricket, Emma Alexander, Ms. Annie Johnson, San Francisco. Sailed: Caddopeak, Port Angeles; Trimountain Iowa, San Pedro; Point Loma, Minnesotan, San Francisco; Emma Alexander, Tacoma; W. S. Rheem, Richmond; Yaye Maru, Kobe.

SAN FRANCISCO, Oct. 15.—Arrived: Pacific Trader, Manchester; Warwick, Portland; Duchess d'Osta, Trieste; Arizona, Havre; Daisy Freeman, Monterey; Helen P. Drew, Greenwood; Olsum, Port San Luis. Sailed: Piave, Trieste; Northland, Panama; Lake Frances, Seattle; Wallingford, Marina Buener, Admiral Farragut, Portland; Pacific Trader, Vancouver.

Arrived

NEW YORK, Oct. 15.—K. R. Kingsbury, San Francisco; Madras City, Vancouver.

HONG KONG, Oct. 13.—Tyndareus, Seattle.

TSINGTAO, Oct. 14.—Ibukean Maru, San Pedro.

HULL, Oct. 15.—Nevada, San Francisco.

PORT EADS, Oct. 15.—William Penn, Honolulu.

Sailed

PANAMA, Oct. 14.—Mancuria, San Francisco; Karl Skogland, San Francisco; Harold Walker, New Britain, Canadolite, San Pedro.

WIRELESS REPORT

Estevan, 8 P.M.

Princess Maquinna, at Nootka, 4 p.m., northbound.

Rochelle, Prince Rupert to San Francisco, 484 miles from San Francisco.

West Keats, San Francisco to Seattle, 255 miles from San Francisco.

Secony, San Pedro to Seattle, 400 miles from Seattle.

Admiral Peary, Anacortes to Portland, 184 miles from Portland.

Siskylou, Oakland to Anacortes, 440 miles from Anacortes.

San Juan, San Francisco to Los Angeles, 160 miles from Los Angeles.

Protesilaus, Vancouver to Yokohama, 256 miles from Vancouver.

Arctic, Larsen Bay to San Francisco, 812 miles from San Francisco.

Star of Shetland, Martin Bay to San Francisco, 965 miles from San Francisco.

Kohnan Maru, Grays Harbor to Yokohama, 50:02 north, 134:18 west.

Edmore, Dairen to Seattle, 72 miles from Seattle.

Heiyo Maru No. 12, Japan to Coos Bay, 700 miles from Coos Bay.

Suveric, Columbia River to Tacoma, 15 miles north of Columbia River.

W. S. Rhem, Port Wells to San Pedro, 1,006 miles from San Pedro.

Empress of Russia, Victoria to Japan, 351 miles from Victoria.

Canadian Highlander, Victoria to Liverpool, 1,002 miles from Victoria.

Canadian Coaster, loading at Hecate, Vancouver Island.

STEAMER ARRIVALS

Mauretania, at New York, from Southampton.

Melita, at Southampton, from Montreal.

SHIPPING CALENDAR

To Arrive

Taithybius, from Orient, October 16.

Pacific Shipper, from United Kingdom, October 18.

Drechtydk, from United Kingdom, October 20.

Arizona Maru, from Orient, October 23.

President Jackson, from Orient, November 1.

Empress of Asia, from Orient, November 1.

President McKinley, from Orient, November 7.

Empress of Canada, from Orient, November 15.

Empress of Russia, from Orient, November 29.

To Sail

Aorangi, for Australia, October 20.

Shidzuoka Maru, for Orient, October 20.

President Madison, for Orient, October 25.

Yokohama Maru, for Orient, October 27.

President Jackson, for Orient, November 1.

Empress of Asia, for Orient, November 11.

President McKinley, for Orient, November 18.

Empress of Canada, for Orient, December 2.

TRANSPACIFIC MAILS

OCTOBER, 1924

China and Japan

President Jefferson — Mails close October 1, 4 p.m. Due at Yokohama October 13; Shanghai, October 18; Hong Kong, October 23.

Empress of Russia—Mails close October 14, 5 p.m. Due at Yokohama October 25; Shanghai, October 29; Hong Kong, November 1.

President Madison — Mails close October 25, 4 p.m. Due at Yokohama November 6; Shanghai, November 11; Hong Kong, November 16.

Yokohama Maru—Mails close October 27, 4 p.m. Due at Yokohama November 12.

Australia and New Zealand

Makura—Mails close October 3, 4 p.m. Due at Wellington October 25; Sydney, October 29.

Sierra—Mails close October 9, 4 p.m. Due at Sydney November 2.

Aorangi—Mails close October 20, 6 p.m. Due at Auckland November 8; Sydney, November 13.

LOUISE WILL TAKE TRIP TO SKAGWAY

WILL REPLACE PRINCESS MARY TO ACCOMMODATE EXTRA PASSENGERS

Stranding of Steamer Dawson Warrants Move—Wrecked Vessel Is Abandoned by Owners

The Princess Louise will replace the Princess Mary on the regular trip to Skagway, leaving Vancouver tonight, Captain J. W. Troup announced yesterday, in order to accommodate the large number of passengers, who are expected to be held up on account of stranding of the steamer Dawson, in the Yukon River, on Wednesday, as well as those routed in the ordinary traffic.

The Princess Louise, which operates on the Skagway run during the Summer months, is excellently suited to this service, due to her fine passenger accommodation. She has nearly twice the accommodation of that provided by the Princess Mary.

Passengers Arrive at Whitehorse

WHITEHORSE, Y.T., Oct. 15.—Passengers from the steamer Dawson, wrecked at Rink Rapids in the Yukon River on Wednesday, are reaching here by automobile. It is expected all will have arrived in time to take the train for Skagway to catch the steamer Princess Louise there for Vancouver October 20.

There is a good trail from Rink Rapids to a point on the Overland Road about two miles south of Yukon Crossing and that facilitated the movement of the delayed passengers.

The road from Rink Rapids to Whitehorse, a distance of 155 miles, is rough but solid, as the recent cold spell froze all the soft spots.

Has Big Hole in Hull

Passengers who have arrived here state the Dawson struck a rock in the rapids at 9:30 Wednesday morning, tearing a big hole in her hull under the boiler. She settled on the rocks where she had struck. The bow held on the rocks and the stern was only forty feet from shore. The passengers and crew remained on board and suffered no inconvenience, as the engine-room crew was able to maintain steam in the boiler, and the passenger accommodations had not been damaged.

The back of the steamer is broken and the engine-room, which is on the main deck aft, is flooded. No effort will be made to save the steamer, as Rink Rapids is an almost impossible place in which to conduct salvage operations and it is too late in the season to risk other equipment. The streams are throwing ice.

When the steamer struck a stiff gale was blowing from the north.

Little Excitement

There was excitement for a few minutes after the Dawson had gone on the rocks, but all the passengers are old-timers in the Yukon and quickly realized that with the low water and the position of the steamer there was little danger. They took their plight philosophically, as do Yukoners who are accustomed to handicaps, and congratulated themselves conditions were no worse.

New Cabin Cruiser Is Given Her Trial Trip

The Spartan III, recently launched at Rodd Brothers' Shipyard at the Gorge for Colonel Andros, D.S.O., was given her trial trip yesterday afternoon. The new cabin cruiser was taken out to the Royal Roads and into Esquimalt Harbor, and lived up to the highest expectations of her owner and builders. Her maximum speed was about nine knots.

Transport in Trouble

SAN DIEGO, Cal., Oct. 15.—The naval transport Chaumont, bound from Annapolis for San Diego, has suffered engine trouble 200 miles south of San Diego, according to radio dispatches received at the Eleventh Naval District headquarters here.

Shipping Information

SUNRISE AND SUNSET

OCTOBER

Time of sunrise and sunset (Pacific Standard time) at Victoria, B.C., for the month of October, 1926.

	Sunrise	Sunset		Sunrise	Sunset
1	6:10	5:54	17	6:34	5:21
2	6:12	5:52	18	6:35	5:19
3	6:13	5:50	19	6:36	5:17
4	6:15	5:48	20	6:38	5:15
5	6:16	5:46	21	6:42	5:13
6	6:18	5:43	22	6:44	5:11
7	6:21	5:41	23	6:45	5:09
8	6:22	5:39	24	6:47	5:07
9	6:24	5:37	25	6:49	5:05
10	6:26	5:35	26	6:51	5:03
11	6:27	5:33	27	6:52	5:02
12	6:29	5:31	28	6:53	5:01
13	6:30	5:29	29	6:55	4:59
14	6:31	5:27	30	6:56	4:58
15	6:33	5:25	31	6:57	4:57
16	6:34	5:23			

TIDES AT VICTORIA

Date	Time. H.M.	Ht. Ft.	Time. H.M.	Ht. Ft.	Time. H.M.	Ht. Ft.	Time. H.M.	Ht. Ft.
1	4:39	9.1	11:24	3.2	17:26	8.2	23:28	7.1
2	5:43	9.4	12:18	3.1	20:03	6.6	23:28	7.0
3	6:35	9.6	13:21	2.8	20:06	5.9		
4	6:37	7.0	7:24	3.6	14:24	7.7	20:33	6.8
5	1:29	7.0	8:04	4.5	14:31	7.7	20:54	6.0
6	2:16	7.1	8:38	4.4	14:49	7.7	21:19	4.4
7	3:10	7.1	9:13	4.0	15:44	7.9	21:52	4.0
8	4:03	7.1	9:41	3.4	16:21	7.8	22:33	3.0
9	5:02	7.0	10:11	2.8	17:31	7.8	23:10	2.1
10	6:05	7.0	10:39	2.3	18:34	8.1		
11	7:01	7.3	7:07	7.0	2:14	6.9	13:19	3.9
12	8:18	7.5					14:09	3.8
13	1:26	2.0					15:49	3.5
14	2:34	2.0					17:46	3.3
15	3:32	2.4	13:39	7.7	18:33	7.8	18:43	7.3
16	4:06	2.6	12:03	7.9	17:31	7.1	21:33	7.5
17	3:34	2.3	10:46	7.6	13:24	6.9	22:16	7.4
18	4:16	2.3	10:04	8.1	16:11	7.1		
19	4:57	7.8	7:04	3.9	13:04	8.3	19:54	4.3
20	1:46	7.9	7:54	4.4	12:54	8.4	20:40	3.3
21	2:49	7.8	8:36	3.8	14:01	8.3	21:30	2.3
22	4:04	7.9	9:20	3.2	15:49	8.4	23:11	1.9
23	5:18	7.6	10:44	2.7	19:00	8.2	23:49	1.7
24	7:24	7.7	12:36	2.3	19:24	7.7	23:42	1.7
25	6:19	8.5	11:46	1.8	12:28	8.6		
26	1:15	1.8	12:37	8.3	12:24	8.8	18:38	1.9
27	1:36	0.9	13:28	8.6				
28	2:16	0.7	13:49	8.7				
29	2:54	0.8	13:31	8.6				
30	4:03	0.7	13:30	8.4	20:21	8.1	23:16	4.9
31	4:50	0.9	13:24	8.3	20:14	8.0	23:46	4.2

The time used is Pacific Standard for the 120th Meridian west. It is counted from 0 to 24 hours, from midnight to midnight. The figures for height serve to distinguish high water from low water. Where blanks occur in the table, the tide flows or falls continuously during two successive tidal periods without turning.

The height is in feet and tenths of a foot, measured from the average level of lower low water.

Soundings—To find the depth of water on the sill of the drydock at any time, add 16.0 feet to the height of high water as above given.

FIRE BREAKS OUT IN JAPANESE FREIGHTER

SAN FRANCISCO, Oct. 15.—Three firemen were slightly injured in a fire today in the cargo of the Japanese freight steamer Montreal Maru, which is tied up at a berth here. The flames were discovered in a consignment of 2,000 bales of cotton. The fireboat David Scannell responded and aided the crew of the ship in combating the fire, which was subdued within an hour.

Lieut. Jack Griffin of the fireboat and Fireman William Johnson and George Heenan were injured.

The damage was confined to the cotton cargo.

The Montreal Maru was due to sail for Yokohama today. She is of 9,700 tons burden, and was loaded to capacity. Reports placed the damage to ship and cargo at approximately $500,000, but this is believed to be exaggerated.

Weather Report

Alert Bay—Rainy; southeast, light; 29.78; 50; light swell.

Estevan — Overcast; southeast, fresh; 29.74; 55; rough.

Pachena — Overcast; southeast; 29.80; 57; heavy swell.

Cape Beale—Rain; southeast; 29.77; heavy swell.

Prince Rupert—Cloudy; southeast, strong; 29.50; 54; rough.

Bull Harbor — Rain; southeast, light; 29.51; 48; moderate.

Powell River—Cloudy; southeast, light; 29.65; 60; smooth.

Cape Lazo — Cloudy; southeast, light; 29.63; 48; choppy.

Boy Orator Wins Prize Given at Washington

WASHINGTON, Oct. 15.—Herbert Wenig, of Hollywood, Cal., tonight won the first international oratorical contest. Young Wenig, who a few months ago won the American championship wrested the title of world champion schoolboy orator from four other students representing as many countries, each speaking in his native tongue. Second place was given to Jose Munoz-Cota, of Mexico City. The other contestants were Herbert Moran, of Toronto, William Meades Newton, of Liverpool, and Maxime Raymond Puel, of Nancy, France.

Invites Aid

The Victoria and District Trades and Labor Council and Peoples' Lecture Forum Committee would appreciate the assistance of a few willing workers to help with the sale of tickets for the lecture to be delivered by Professor Scott Nearing at the Old Congregational Church on Friday, October 22, at 8 o'clock. Inquire at Labor Hall, 1318 Broad Street.

MERCHANT MARINE MAKES LARGE GAIN

INCREASE IN NET REVENUE IS NEARLY NINE HUNDRED THOUSAND DOLLARS

Nine Months of Present Year Show Net Revenue Instead of the Deficits of Former Years

MONTREAL, Oct. 15.—It is announced by the management of the Canadian Government Merchant Marine, Limited, that the conduct of the company for the first nine months of 1926 showed an operating profit of $77,225.41, whereas for the same period of 1925, an operating loss of $816,114.84 was sustained. A comparison of the two periods indicates an improvement in so far as 1926 is concerned, of $893,340.25 in the operation of the fleet of forty-eight vessels, as at present constituted.

"The betterment in the operating returns can be explained as being the result of heavier tonnage carried in the respective services in which the steamers are engaged, and the fact that further economies in the operation of the fleet have been made," declared a statement issued by the marine officials.

TALTHYBIUS ARRIVES AFTER STORMY TRIP

Blue Funnel Steamship Is Three Days Late Making Port—Took Chinese Back to Vancouver

After being delayed three days by encountering heavy winds and stormy weather in mid-Pacific, the Blue Funnel steamship Taithybius reached port at ten o'clock last night, inbound from the Orient. A large number of steerage passengers debarked here and considerable freight was discharged.

The vessel took twenty-two Chinese steerage passengers, who were denied admittance to Cuba some time ago, back to Vancouver. They were to have been deported on the steamer Protesilaus when she left Thursday night, but on receipt of word by officials here they were held at the immigration sheds and another attempt, it is understood, will be made to gain them admission to Cuba.

The vessel cleared at 11:30 p.m. for Vancouver, where her remaining passengers will debark and the rest of her cargo will be unloaded.

A man's house is his castle if he is a bachelor and his housekeeper is away.

News and Notes From Interior of Province

Cariboo Potatoes

QUESNEL—The first carload of Cariboo Gem potatoes to roll this season was shipped from Australian station by Yorston Bros., Charles Heath and George Windt. The shipment, consisting of 600 sacks, bearing the Cariboo Head brand, was consigned to a Vancouver wholesale house.

Killed by Train

PRINCE GEORGE—Isaac Carlson, a young man of nineteen, who resided with his parents in Prince George, was decapitated by the local freight train at Newlands. The deceased was evidently attempting to ride the rods under one of the freight cars and was jolted from his position when the train was started. It is thought one car loaded with logs, one box car, a passenger coach and the caboose passed over Carlson's body.

Broadcasting Station

KAMLOOPS—Opening the first commercial broadcasting station in the interior, N. S. Dalgleish & Sons, operating with Weller & Weller, distributed their first concert recently. This broadcasting station, fully licenced, has received the name of CFJC, and is fifteen watts, with a distributing capacity of 1,500 miles.

Trail Pioneer's Death

TRAIL—Stephen Butorac, one of Trail's pioneer residents, dropped dead with dramatic suddenness just in front of his home. Heart failure was the attributed cause of the fatality.

Salmon Eggs Planted

SMITHERS—Chas. T. Hearne, superintendent of the Lakelse Hatchery, passed through recently with 1,000,000 salmon eggs which are to be planted in the Nadine River at the head of Francois Lake. Mr. Rodd, Chief Inspector of Fisheries from Ottowa, visited the Nadine River on his recent trip through this district and found conditions extremely satisfactory for fish egg planting and the eggs are now being planted in an effort to restore some of the past years' depletion in the Fraser River and its tributaries.

New Ore Shippers

TRAIL—Three new shippers were listed among the contributors to the local smelter this week, these including one as far north as Stewart. Stewart mine, of Stewart, B.C., shipped forty-six tons of lead ore; Charleston, of Retallack, thirty-one tons of zinc ore, and Tredway, Doreen, thirty-five tons of dry ore.

Home-made Supply of Fine Cough Syrup

Better than ready-made cough syrups, and saves about $2. Easily prepared.

If you combined the curative properties of every known "ready-made" cough remedy, you probably could not get as much real curative power as there is in this home-made cough syrup, easily prepared in a few minutes.

Get from any druggist 2½ ounces of Pinex, pour it into a 16-oz. bottle and fill the bottle with plain granulated sugar syrup, or clarified honey, as desired. The result is 16 ounces of really better cough syrup than you could buy ready-made and saves easily $2. Tastes pleasant and never spoils.

This Pinex and Syrup preparation gets right at the cause of a cough and gives almost immediate relief. It loosens the phlegm, stops the throat tickle and heals the irritated membranes so gently and easily that it is really astonishing.

A day's use will usually overcome the ordinary cough and for bronchitis, hoarseness and bronchial asthma, there is nothing better.

Pinex is a most valuable concentrated compound of genuine Norway pine extract and palatable guaiacol, which has been used for generations to break severe coughs.

To avoid disappointment, ask your druggist for "2½ ounces of Pinex" with directions. Guaranteed to give absolute satisfaction or money promptly refunded. The Pinex Co., Toronto, Ont.

PINEX for Coughs

LOW RATES FOR CHOICE ACCOMMODATION

People who know the bracing delight of Fall travel by Cunard prefer this to all seasons. An ideal holiday trip.

Weekly sailings from Montreal and Quebec for Plymouth, Cherbourg and London.
Regular sailings to Liverpool, Belfast & Glasgow

Cunard ANCHOR-DONALDSON LINE

Particulars from The Cunard Steamship Co. Limited, 675 Hastings Street W., Vancouver, or any STEAMSHIP AGENT

Important Notices, Employment, Business and Professional Directory, Wants, Etc.

The Daily Colonist

RATES FOR CLASSIFIED OR WANT ADVERTISEMENTS

One and one-half cents a word each insertion, nine cents a word a week, with a minimum of twelve words; cash with order. No advertisement accepted for less than twenty-five cents.

Death and Funeral Notices, $1.50 first insertion; $1.00 for each additional insertion. Marriages, Cards of Thanks and In Memoriam Notices, $1.50 per insertion.

Birth Notices, $1.00 per insertion.

Business or Professional Cards of two lines or under, $2.50 per month. Additional space at $1.25 per line per month.

Advertisers who desire may have replies addressed to a box at The Colonist and forwarded to their private address. A charge of 10 cents is made for mailing replies. In this case add three words (Box ... Colonist") to the count for the number of words.

Out-of-town readers of our advertisements ask advertisers to give address as well as phone numbers, as it is not always possible to communicate through the phone.

The Colonist service is available every day from 8 a.m. to 10 p.m., excepting Sundays. Just call 11.

CLASSIFICATIONS

Acreage for Rent ... 93
Acreage for Sale ... 82
Acreage Wanted ... 83
Agencies Wanted ... 84
Agents Wanted ... 10
Autos for Hire ... 69
Automobiles ... 68
Births ... 1
Boats and Launches ... 70
Business Directory ... 71
Business Opportunities ... 89
Cards of Thanks ... 4
Church Notices ... 9
Coming Events ... 10
Dancing ... 26
Deaths ... 2
Dressmaking ... 28
Educational ... 32
Farms for Rent ... 96
Farms for Sale ... 85
Farm Produce ... 41
Farms Wanted ... 97
Flats and Apartments to Rent ... 53
Flats and Apartments Wanted ... 54
Flowers ... 7
For Sale—Miscellaneous ... 40
Funeral Directors ... 6
Furnished Houses to Rent ... 56
Furnished Rooms to Rent ... 42
Furnished Rooms Wanted ... 99
Housekeeping Rooms to Rent ... 51
Housekeeping Rooms Wanted ... 52
Houses for Sale ... 79
In Memoriam ... 3
Listings Cancelled ... 77
Lost and Found ... 20
Lodges and Societies ... 12
Machinery ... 92
Marriages ... 5
Maternity and Convalescent Homes ... 62
Miscellaneous ... 87
Money to Loan ... 31
Monumental Work ... 8
Music ... 24
Personal ... 21
Professional Directory ... 73
Property for Sale ... 80
Property Wanted ... 81
Poultry and Livestock ... 69
Rooms and Board ... 47
Rooms and Board Wanted ... 98
Situations Wanted—Female ... 19
Situations Wanted—Male ... 18
Summer Resorts ... 91
Teachers Wanted ... 95
Timber ... 30
To Exchange ... 22
To Rent—Miscellaneous ... 38
Unfurnished Houses to Rent ... 55
Wants d—Female Help ... 14
Wan'd—Male Help ... 15
Wanted—Miscellaneous ... 88
Wanted to Borrow ... 32
Wanted to Buy—Houses ... 79
Wanted to Rent—Furnished Houses ... 97
Wanted to Rent—Miscellaneous ... 38
Wanted to Rent—Unfurnished Houses ... 55

2 DEATHS

HAXTER—At Victoria, B.C., on October 15, 1926, Elinor M., beloved wife of Charles S. Haxter, of Toronto, Ontario, and late of Victoria. The late Mrs. Haxter was the second daughter of the late Mr. and Mrs. J. Humphrey Carmichael. She leaves to mourn her loss, besides her husband, one sister, Ida M., of Paris, France, and one brother, Francis A. Carmichael, of San Francisco.

The remains are resting at Hayward's B.C. Funeral Chapel, where the funeral will take place, Monday afternoon, at 2 o'clock, proceeding to St. Mary's Church, where service will be held at 2:15. Interment will be made at Ross Bay Cemetery.

RODIHAN—At Victoria, B.C., on October 14, 1926, Mrs. Janet Lawson Rodihan, beloved wife of Mr. John Rodden, and mother of Mrs. S. H. Ewing, of 521 Montreal Street, aged seventy-six years, born in Brunton, Fifeshire, Scotland.

The remains are resting at Hayward's B.C. Funeral Chapel, where service will be held this afternoon, at 2:30. Rev. Dr. W. G. Wilson will officiate and interment will be made in the family plot at Ross Bay Cemetery.

SIMPSON—On October 15, 1926, at the family residence, 643 Niagara Street, George Ferdinand Donald Simpson, aged sixty-eight years, born in Victoria, B.C. He leaves to mourn his loss, besides his mother, his widow and four sons, George Y. and Gordon Hunter Y., in Victoria; Frederick Y., in San Francisco, and John Y. in Vancouver; also two daughters, Mrs. H. Sharp, in San Francisco, and Miss Ella Yeib Simpson, in Victoria.

The remains are resting at Hayward's B.C. Funeral Chapel, where service will be held Monday morning, at 10:30. Interment will be made in the family plot at Ross Bay Cemetery.

FOSTER—The funeral of the late Mrs. Ann Foster will take place from McCall Bros' Funeral Home, corner of Johnson and Vancouver Streets, this (Saturday) afternoon, at 3:30 o'clock. Rev. Clem Davies, D.D., will conduct the service, after which interment will be made at Royal Oak Burial Park.

6 FUNERAL DIRECTORS

SANDS FUNERAL CO.
Office and Chapel: 1612 Quadra Street
Phones 2292 and 2025

THOMSON'S FUNERAL HOME
1625 Quadra Street
Phone 492 Night and Day

S. J. CURRY & SON
Funeral Directors. Licensed Embalmers.
250 Quadra Street Phone 940

7 FLOWERS

7A FUNERAL DESIGNS

SAVORY'S LIMITED
The PREMIER FLORIST
Established 1862
Floral Creations of All Descriptions
Our Specialty
Phone 1024 1421 Douglas Street

ARTISTIC Floral designs, Corner Flower shop, View and Broad Sts. Phone 1220.

BALLANTYNE BROS. 636 Fort Street. Phone 294 or Greenhouses, Quadra, 2241X2.

8 MONUMENTAL WORKS

J. MORTIMER & SON—Stone and Monumental work. 720 Courtney Street. Phone 2402.

STEWART'S MONUMENTAL WORKS, LIMITED, Office and yard, corner May and Ebenia Street, near Cemetary. Phone 1417.

10 COMING EVENTS

AN old-time dance, Sons of Canada Hall, tonight, in aid of Solarium Fund. Miss Thein's orchestra. Ladies 25c, gents 50c. 8:30 o'clock.

A.O.F. WHIST drive tonight. Foresters' Hall, Cormorant St. Good prizes. 25 cents. Admission 25c.

ALEXANDRA Hall, regular Saturday evening dance, 8:42-11:49. Music by "The Victorians."

DANCE—All the Family Dance Club, Saturday night, 8:30 to 11:30. A.O.F. Hall. Invitations only.

DANCE—Harmony Hall, Monday, October 18, dancing 9 till 12. Good music. Price 25c. Refreshments.

DANCE—Dan Cupid's Dance Club, Tuesday night, 8:30 to 11:30. A.O.F. Hall.

DANCE—Dan Cupid's Dance Club, Tuesday night, 8:30 to 11:30. A.O.F. Hall.

ESQUIMALT Conservatives—The annual meeting of the Esquimalt Conservatives will be held at the Sailors' Club on Wednesday, October 20, at 8 p.m. All Conservatives are invited to attend.

10 COMING EVENTS (Continued)

LAKE HILL Community Centre old times dance, Wednesday, October 20, 8 to 1. Uzard's Orchestra. Refreshments. Admission, 50c.

PITT'S Orchestra for special Hallowe'en dance, Saturday, Oct. 30, at Hanisterley Lakeside. Spooks and novelties. Usual 50c admission. Reservations Keating 418R for chicken dinner and dance.

PITT'S Orchestra, every Saturday, Hanisterley Lakeside. Fine floor, splendid music.

RUMMAGE sale, Christ Church School-room, Quadra Street, at 10 o'clock Saturday.

SATURDAY, October 16, commencing 8:30 p.m., Eagles' military five hundred and dance, New Eagles' Hall, Pandora and Douglas Streets. Good prizes. Admission 25c.

ATTENTION!
THE Britannia Post of the Canadian Legion of the British Empire Service League meets first and third Tuesdays at 8 p.m. Fairbanks-Morse Building, corner Johnson and Broad Streets. If you are not a member of this Great Legion of Ex-Service men, join now (our organization extends from the Pacific to the Atlantic. Don't leave the disabled veteran to fight his cause alone. WE NEED YOUR HELP. Pension case adjusted by this post this week received cheque for $1,273.

13 WANTED—MALE HELP

EVENING classes, Tuesday and Friday evenings, opened September 21. Commercial, stenography, civil service, secretarial, wireless, college and preparatory courses. Phone 24. Sprott-Shaw School.

HOTEL bus driver. Running repairs and garden work. Box 8447 Colonist.

MESSENGER boy with wheel wanted, steady work. Apply Starker's Express Co., Ltd., Blanshard Street.

WINTERBURN'S School for Engineers, marine, stationary, internal-combustion. 231 Central Bldg., Victoria.

WANTED—Men to join our debating club. Room for a few good orators, also 3 good singers. Apply Dinty's Lunch Rooms, opposite Dominion Theatre.

WANTED—Men to try our 25c lunch. A home from home. Our beef stew, meat pie and clam chowder are famous. 216 Yates St., opposite Dominion Theatre.

YOU GET EDUCATION
THAT PAYS BIG DIVIDENDS
At the
INTERNATIONAL ENGINEERING SCHOOLS
919 VIEW ST. PHONE 7353

WHY not learn a trade this Winter? We teach you tire repairing, tube repairing and retreading. If you work by day, join our night classes. The Douglas Tire Shop, 2242 Douglas St., corner Hillside. Phone 7341.

WANTED, potter to make flower pots. Good chance for man with small capital. Write J. A. Smith, 2743 Dow Road, Burnaby, B.C.

WANTED, first-class mechanic. Louis Nelson's Garage.

13A SALESMEN AND AGENTS

CANVASSER—To sell steady repeating product. Simpson, 116 Regina Ave. Phone 3261T2.

MAKE money at home—Men and women can earn $1 to $2 an hour in spare time writing showcards. No canvassing or soliciting. We instruct you and supply you with work. Write today. The Menhenitt Company, Limited, 24 Dominion Building, Toronto.

14 WANTED—FEMALE HELP

COOK-GENERAL, experienced; Old Country preferred. Highest wages, references required. Box 8820 Colonist.

EXPERIENCED hairdresser, up-lead; good wages $20 per week. State experience. Box 8101, Colonist.

EVENING classes, Tuesday and Friday evenings, beginning September 21. Commercial, stenography, civil service, secretarial, wireless, collegiate and preparatory courses. Phone 24. Sprott-Shaw School.

GIRL to take care of children two afternoons weekly at Cadboro Bay. Phone 2362R3.

LEARN marcelling and beauty culture at a school that gets results. Apply Victoria Hairdressing College, Woolworth Bldg.

MARCEL and curl, 25c; shampoo, 25c; children's haircutting, 12c. Victoria Hairdressing College, over Woolworth's.

WE are now enrolling students for our Fall classes in hairdressing and allied subjects. Particulars at 225 Hayward Bldg. Phone 3590.

YOUNG girl required, help in flat; $12 per month. Esquimalt girl preferred. Phone 8917R.

16 AGENTS WANTED

A $3 PRIVATE Christmas Greeting Card sample book free. Representatives making ten dollars daily. Experience or capital unnecessary. Bradley-Garretson, Brantford, Ont.

AGENTS—Sell custom quality shirts from factory to wearer. Big commission. Experience unnecessary. Sample outfit free. Write Lionel Mills, Dept. 1, Box 1404, Montreal.

EASY to sell. Our Personal Greeting Christmas Cards sell themselves. You have only to show the book. Our selection is the best and most reasonable in price on the market. Canadian made from our own designs. Send for sample book and terms. "Imperial Art," 31 Wellington West, Toronto.

17 SITUATION WANTED—MALE

ACCOUNTANT wants whole or part time work. Excellent references. Box 7823 Colonist.

EMPLOYMENT wanted by respectable lad, eighteen. Used to the country; understands milk round, can drive, ride and handle horses well. Apply 2248 Rutlidge Street, Cloverdale, Victoria.

HOUSE repairs, alterations, bungalows, garages, cement runways, lawn paths—Try Smith, 4721R.

JANITOR, all or part time, holds fireman's certificate, 12 years' experience, highest references. Phone 7491L.

LEAKY roofs repaired, defective fireplaces and chimneys altered and repaired. Kirk. Phone 4424L.

SHINGLING, roof work, painting, kalsomining, estimates free. Odd jobs. Phone 280. Laycock.

WANTED by youth with two years' high school education—Employment with motor mechanic or electrical engineer. Phone 1626X.

17A PAINTERS AND DECORATORS

PAPERHANGING, painting. Experienced. 30c per hour. Phone 7372R.

17C CARPENTERS

ALTERATIONS—Roofs, repairs, garages and fences built. Phone 6411Y. 1512 Vining St.

ALTERATIONS, repairs, garages built. 656 Johnson. Phone 3642.

IF you want a carpenter, phone Secretary of local union, 617.

WANTED—All kinds of carpentry work, garages, roofs repaired. Work guaranteed. Phone 7224L1.

17E GARDENERS

A1 gardener, tennis courts, bowling greens, flowers, vegetables, repairs, aged 48. Arthur Wright, 233 Menzies.

ALL kinds gardening by hours chores, by hour or day. Phone 4970X.

GARDENING, pruning, spraying, lawns laid, borders planted. Satisfaction guaranteed. Phone 7264L.

18 SITUATIONS WANTED—FEMALE

CHILDREN'S clothing made, mending, etc., by the day. Phone 4247L.

COOK, first class, open for a position in or out of city. Box 6629, Colonist.

ENGLISH elderly lady would be daily nursery governess or care for children by the hour. Box 8822 Colonist.

WANTED, position as mother's help, English Sleep In. Box 8610 Colonist.

WANTED—by reliable woman—Work by hour, day or week. Phone 5474X. Mrs. Green.

YOUNG lady desires position as companion-help. Any district. Box 8802 Colonist.

YOUNG woman wishes housework, 30c per hour and car fare. Box 8609, Colonist.

21 PERSONAL

BACHELOR wishes to hear of another rancher or cabin owner with whom he could stay, sharing expenses. Box 8667 Colonist.

CONSULT Madame Olivie, Palmist and Psychologist, 1111 Oscar Street, Fairfield. Phone 5602.

CHRISTMAS Cards decorated with sea moss and pen and ink sketches individual greetings. Order early. Made by Star Construction Co., Ltd., Sooke and Port Renfrew. Cards on view at and orders taken by Hibben & Co.

DEBT Recovery Office, 201 B.C. Permanent Loan Bldg. Special attention paid to accounts of professional men. Phones 4417, 7317L.

GENTLEMAN with car, spending Winter in Victoria, would like companion knowing city and vicinity to take drives. Box 8811, Colonist.

IF your watch does not give satisfaction, bring it to the "Watch Bench," Brown Block, Broad St. Mainspring, $1; cleaning, $1; work guaranteed. Opp. Spencer's.

LADIES!—Why be embarassed by superfluous hairs? Removed permanently. Beauty Salon, over 132c Store.

MARCELLING and haircutting, in your home or mine. Phone 2238L.

MARCELLING, curling, manicuring, hair cutting, in your own home. For appointment phone 2502R2 before 9 or after 1 p.m.

SAFETY razors resharpened; china repaired. Woods, late Cox, Carver's, 728 Fort Street.

SCHOOL OF PHYSICAL CULTURE—Under the direction of M. A. Reilman and Herbert E. Pott. Every Tuesday and Thursday, from 3-7 p.m. For further information apply G. A. Reilman, 1202 Amphion Street. Phone 4722L.

THE statement published by me in The Colonist August 26th, repudiating liability for accounts contracted by my wife, Katherine Fletcher, was without foundation, and is hereby withdrawn. Wm. E. Fletcher.

WILL not be responsible for any debt contracted by my wife, Mrs. N. E. Alexander, after October 14, 1926.—N. E. Alexander.

22 TO EXCHANGE

EXCHANGE attractive semi-bungalow, good location, close in, near park, nice garden, every modern convenience, for small waterfront home, with shade trees preferred, or property within mile circle. Any balance arranged to suit. Box 8914, Colonist.

EXCHANGE, 1-Room Modern House, cement basement, washtubs, furnace, garage. Close to park; clear title, for small ranch with good house, close to city. Owners only, no agents. Box 8196, Colonist.

TO EXCHANGE

FIVE acres of choice land, all cleared and cultivated, with four-room cottage, barn and chicken houses, value $4,000. Will trade for house in city, value, clear title, $2,500, and assume mortgage of $1,500. This property is one good road, twelve miles out.

JOHN GRENWOOD
1232 Government Street

$2,700—5 ROOM house, with good garden and fruit trees, close to High School and in splendid condition; exchange for smaller house close to street car or bus, outside the city. F. F. Higgs, 208 Pemberton Bldg.

23 EDUCATIONAL

B.C. DRAMATIC SCHOOL helps talented students to gain recognition. Phone 4201R or 164.

CLASSES in commercial, technical, engineering, draughting and building trades and High School entrance subjects, also household economics, languages and art courses. Full particulars at School Board Office, City Hall. Phone 328.

SPROTT-SHAW (Victoria) BUSINESS INSTITUTE
Affiliated With the
Business Educator's Association of Canada
COURSES: Commercial, Secretarial, Stenography, Preparatory and Radiotelegraphy. Classes now in session. Write for Prospectus
JAS. H. BEATY
Managing-Director

EVENING classes, Tuesday and Friday evenings. Work September 21. Commercial, stenography, civil service, secretarial, wireless, collegiate and preparatory courses. Phone 24. Sprott-Shaw School.

FRENCH conversation, private lessons or class. Concha, Miss Proffit. Phone 6324Y1.

JUNIOR pupils desired for drawing lessons. Phone 8021R.

MECHANICAL draughting — Thoroughly practical individual instruction. Phone Noel W. Barker, 2721L.

SHORTHAND SCHOOL, 1011 Government Street. Business subjects, thorough tuition. E. A. MacMillan, principal. Phone 374.

VICTORIA School of Expression. Expert tuition, diction, voice culture, dramatic, public speaking, song interpretation. Successes 1926 include five medals and eight honors certificates. Mrs. Wilfrid Lindl, 1712 Fairfield Road and town. Phone 4212Y.

24 MUSIC

AT Columbia School of Music, course in vocal (Italian method), piano, violin, theory, harmony. Pupils recital every month. 1104 Broad Street, opp. Spencer's. Phone 7373.

BANJO, MANDOLIN, GUITAR, and all stringed instruments taught by K. G. Plowright, 1114 Broad Street. Phone 1453. Res. phone 1111Y1. Hours 1 to 6 p.m., except Saturdays.

DOMINION Academy Music, Cook and Fort. Madame Webb, M.I.S.M. British Government Registered Musicians. Piano, singing, violin, harmony, theory. 1,203 exam. successes, 8 licentiates (L.A.B.) Highest in city. Phone 1621.

GLADYS SHRAPNEL, violin, piano (Brussels Conservatoire). 1575 Clive Drive, Oak Bay Avenue.

MANDOLIN, banjo, guitar taught. Lillian Attfield, Elementary and advanced pupils. 872 Oliver. 6429Y1.

SAXOPHONE taught. J. H. Newberry, 620 Collinson Street.

UKULELE, Banjo-Uke and piano taught. Success guaranteed. Mrs. B. Tully, 2625 Grilliia St., Gorge Park. Phone 5019R.

24A PIANO

MISS Moore, L.A.B., teacher of piano, Myer's Method, Toronto Conservatory, produces great rapidity. 1742 Fort. 7662L.

MRS. E. SEMPLE, teacher of piano. Phones: Res. 2189, studio, 2647.

REGINALD COX, L.Mus., McGill. Pianoforte and theory. Last year's senior grade pupil, McGill, obtained highest marks in Canada. Studio, 1413 Fernwood Road. Phone 2622.

24B VIOLIN

ERNEST SEMPLE, violinist and teacher. Phones: Studio 2647, and Res. 2189.

24C SINGING

HENRY McCLEARY, A.T.C.L., pupil of Wm. Shakespeare. Teacher's diploma Royal Academy of Music and Trinity College of Music, London, England. Singing, piano, theory of music. Studio, Mahon Bldg. Phone 6462L.

'CELLO

FRANK HALAGNO, 'cellist and teacher. Studio, 815 Princess Ave. Phone 2353R.

25 DANCING

VICTORIA Studio of Dancing, Stocker Building. Miss Farringdon. Phone 3110, after 2.

28 DRESSMAKING

AN experienced dressmaker; work by the day. Phone 7739L.

DESIGNER and stylish dressmaker, recently from Paris. Phone 6126L.

DRESSMAKING, blouses, kimonos and alterations promptly done. 510 Oswego (formerly 707½ Yates Street).

DRESSMAKING, coats and suits. Maria Thompson, 5 Linden Apartments. Phone 3429L.

EXPERIENCED dressmaking, thoroughly reliable. Phone 5613L.

FIRST-CLASS dressmaking, experienced, coats, suits. 416 John St.

HIGH class fur work of all kinds by experienced furrier. 208 Stobart Bldg.

INDIVIDUAL millinery made to order, renovations, lessons given. Miss Crossen. Phone 6871.

LADIES' hats made stylish and reasonable. Mrs. A. Perry, phone 6271L.

Double Service in Want Ads

You can telephone your answers as well as your classified advertisements to The Colonist. Readers are often interested in Want Advertisements that do not carry the names or addresses of advertisers, but a Colonist box number. For the accommodation of those readers who find it inconvenient to write an answer, and to serve the advertiser better, we will take replies to Box Numbers over the telephone.

The Colonist Service is available from 8 a.m. to 10 p.m., excepting Sundays. Phone 11.

20 LOST AND FOUND

GREEN bag brooch, set in pearls on Monday afternoon. Reward. Phone 4487X.

LOST—A child's brown rain hat, near Windsor Road. Finder please phone 5477L.

LOST, October 14, in Hudson's Bay store, Douglas Street, or Mt. Tolmie car, nugget crescent brooch, star in centre set with diamond; valued as keepsake. Reward. Phone 6138L.

LOST—On Marina Drive, near Cook Street, black Persian cat. Reward. Phone 1012.

LOST—In Fairfield district, on Monday evening, lady's brown silk umbrella. Finder please phone 6028R. Reward.

LOST—Gold wrist watch, between 2:30 and 3, on Hillside, Cook or King's Road. Phone 7728L. Reward.

LOST, Friday morning, on Ruby Road, off Shelbourne, baby's knitted suit. Phone 1247.

30 TIMBER

CROWN grant and licensed timber for sale. Cruisers' reports and estimates furnished, with topographical maps. Log brokers. Girdwood & Lewis, Ltd., 117-113 Pemberton Building.

RYAN, McINTOSH, HIBBERSON, BLAIR TIMBER CO., LTD., TIMBER CRUISERS, VALUATORS AND CONSULTING ENGINEERS. Timber for sale in large or small tracts. Crown grant or licenses, in any part of the Province. 701-703 BELMONT HOUSE, VICTORIA.

31 MONEY TO LOAN

AGREEMENTS for sale and mortgages purchased. Money to loan. Foot & Manser, Barristers, Bank of Nova Scotia Building, Victoria.

ATTRACTIVE terms of repayment—Sums ranging from $250 upwards always available for first mortgage loans on business, home or farm properties. Lowest current rate of interest. Strictly confidential. F. R. Brown & Sons, Ltd., 1112 Broad Street. Phone 1072.

MONEY TO LOAN
ON IMPROVED REAL ESTATE SECURITY
AT CURRENT RATE OF INTEREST
SWINERTON & MUSGRAVE, LIMITED
249 Fort Street

MONEY TO LOAN ON IMPROVED PROPERTY
HEISTERMAN, FORMAN & CO.,
203 View Street Phone 24

32 WANTED TO BORROW

WANTED—On choice residential property, mortgage money, $1,000 and $1,300, interest at 8 per cent. John Greenwood, 1232 Government Street.

37 MISCELLANEOUS

ANYTHING in house repairs. Roofs repaired and tarred. Work guaranteed. Estimates free. Phones 7278-3246L.

ALL your trash collected with thus such as rags, bottles, also tools, stoves, furniture, or anything else. We call anywhere and pay best prices. Phone 4146.

DECORATING, Paperhanging, Tinting. First-class work. Moderate prices. Thomas Allan. Phone 4277Y.

FOR colds, take Kershaw's Loganberry Juice, hot. A drink for all occasions.

GEO. COOPER, plumber, 1011 Hillside Ave. Phone 2174. Three-piece bathroom set and sink, complete $100.

SAWS, all kinds, filed, set, gummed, etc. Phone W. Emery, 1867 Gladstone Ave.

UMBRELLAS—Recovering, repairs, latest new styles stocked. Carver, 627 Fort. Phone 442.

WIRE fencing and general contracting. Jones & Rent, Ltd., 623 Cormorant Street.

38 TO RENT—MISCELLANEOUS

38A STORES AND OFFICES TO RENT

NEW corner store. Fine for drugs, confectionaries, school supplies and stationery. Douglas and Humboldt. The Griffith Co. Phone 1462.

39 WANTED TO RENT—MISCELLANEOUS

WANTED, office space, with use of telephone. Reply in detail. Box 2356 Colonist.

40 FOR SALE—MISCELLANEOUS

40B CLOTHING, FURS, SHOES, ETC.

ALMOST new muskrat coat; sacrifice. 2325L.

FOR Sale—Persian lamb coat; size 36. Can be seen by writing Box 7136, Colonist.

LADY'S almost new navy Fall suit, fit 38 or 40, $18. Phone 6432R.

40D FURNITURE

CARPETS, every description, guaranteed clean and sterilized. Largest stock in city. See ours before purchasing. Island Window & Carpet Cleaning Co., 917 Fort Street. Phone 3612.

CHILD'S crib, white enamel, spring mattress, complete, excellent condition. Phone 279R.

CHOICE Furniture—Suitable for any home. The largest and best selection we have ever held here is on offer at reasonable prices at The British Furniture Mart, 745-747 Fort St. Phone 2623.

DOUBLE brass bed, complete, $14; mahogany dresser and washstand, $20. 619 Blanshard Street.

MASSIVE brass bed, 2-inch continuous posts, Simmons steel spring and all-felt new mattress, complete, $23. Island Exchange, 734 Fort Street.

SEE our stock of rugs and carpets. All sizes and prices. Carpeteria Co., 749 Fort Street.

SNAP—English Chesterfield with loose cover, only $40. Oddy's, 1212 Douglas Street.

USEFUL kitchen cupboard, with 7 drawers, in good shape, only $7.50. Island Exchange, 734 Fort Street.

WILTON rug, 9 ft. x 9 ft., pretty design; just from cleaners; bargain, $27.50. Island Exchange, 734 Fort Street.

40E MUSICAL INSTRUMENTS

EXCEPTIONALLY good electric Weltheim reproducing Player Piano; bargain. Phone 4664R.

FOR Sale, violin outfit, good as new. Cost $33. Will sell for $12. Phone 4324R.

FOR Sale, a Heintzman piano, in good condition. Phone 7716Y.

FOR sale—Old violin. 1939 Pandora Ave. Phone 5326L.

PIANO, Steck, New York; good condition. Phone 281.

PIANOS—If you are interested in a good player piano, or a really choice English Collard & Collard piano in rosewood, see The British Furniture Mart, 745-747 Fort St.

40F RADIO

FOR Sale—Prize-winning Browning-Drake set, with or without accessories, also 2-tube regenerative set, new. Von Froome, Rita Hotel. Phone 21.

40G OFFICE AND STORE EQUIPMENT

FOR Sale, Underwood typewriter in good order. Phone 2016L, between 9 a.m. and 12.

SNAP—Solid oak flat-top office desk, drawers and cupboard on side; good as new; only $22.50. Oddy's, 1212 Douglas St.

40 FOR SALE—MISCELLANEOUS (Continued)

40K BICYCLES AND MOTORCYCLES

BICYCLE Sale now on at the Victory Cycle Works, 631 Johnson Street. Boys' bicycles, $7.50 to $17.50 and up. Fully guaranteed.

SNAP—Electrically equipped Harley-Davidson, in good mechanical condition, good tires and battery. Try it. R. Shanks & Sons, 919 Fort St.

40L STOVES AND RANGES

ALMOST new 4-hole kitchen range. Price $50. Phone 5519Y.

ALMOST new 6-hole Monarch range for sale, price $60. Apply 2621 Douglas Street, any time after 10.30 a.m.

DEPENDABLE secondhand ranges and heaters, connections made. Phone 4136R.

FOR sale—Almost new Monarch range; also Majestic range. Southall's Stove Store, 722 Fort Street.

McCLARY range with waterfront, splendid condition, only $17.50. Carter's Stove Store, 822 Fort Street. Phones 2163 or 1824.

RENEW your furnace pipes now. Phone 42, B.C. Hardware, 716 Fort.

SIX-HOLE malleable steel range, with waterfront; guaranteed to perfect order; a real snap, $39. Island Exchange, 734 Fort Street.

STOVES and ranges, reduced prices. We install Southall. 722 Fort. Phone 4236.

40M GOAT DAIRIES

GOATS' milk delivered, 10c per pint; quality guaranteed. Phone 7662R. Pioneer Goat Dairy, 232 Langford Street.

40O FARM IMPLEMENTS

LARGE straw cutter, nearly new, in perfect condition, two handles, hand or power; cost $60. Price $25. E. B. Andros, 644 Linden Ave.

40X MISCELLANEOUS

ALL makes phonographs and sewing machines repaired. 713 Yates. Phone 232.

BARGAIN—Singer hand sewing machine, late model; as new; only $20. Oddy's, 1612 Douglas Street.

BOOKS! Books! Books! Thousands to select from at British Furniture Mart, 745-747 Fort Street.

BABY Carriage Works, 942 Fort Street. Phone 4616R. English carriages from $15. Latest low body styles, $29. Repairs of all kinds.

BAKERS' ovens. Write for catalogue and list of used ovens. We pay freight to Winnipeg and Vancouver. Hubbard Oven Company, 1100 Queen West, Toronto.

ENGLISH baby buggy, good make, in excellent condition; cheap. Phone 784.

ELECTRIC washing machine (used), on easy terms. 718 Yates.

FOR Sale—Winchester rifle, .22 cal., $4.50; shotgun, 12 gauge, d.b., $17.50; 12 gauge shells, $1.25; large Hohner accordion, 2 rows of keys, $22.50; large telescope, $12.50; ukulele and case, $4.75; Eastman postcard camera, $12.50; boy's violin and bow, $6.20; Italian mandolin and case, $4.75; new Columbia records, 12c each; new cylinder records, 25c each; new Dunlop outer tires, $1.60; new inner tubes, 85c; boy's bicycle, $7.50; gent's "Perfect" bicycle, $12.29; gold-filled spectacles, to fit any sight, $1.75. Jacob Aaronson's New and Second-Hand Store, 547 Johnson Street, four doors below Government St. Phone 726.

FOR Sale—2 wheels, complete with tires and axle; would make a good trailer. Apply 1209 Gladstone, or phone 4702L.

JOHNSON'S Electric Floor polisher and Vacuum Washer for rent at $2.00 per day. Electric wiring and repairs. Bring in your curlers, irons and cords. Double sockets, 35c each. Fox & Meinwaring, 615 Fort St.

JERSEY milk delivered daily; also soil, clay and manure. H. Vye, 2446 Kings Road. Phone 183.

KITCHEN cabinet, $10; dressing table, $6; knitting machine, $25; oil stove, $5. 72 San Juan Avenue.

MALLEABLE steel range, $2 per week. Phone 4632. 712 Pandora, removed from 1424 Douglas Street.

NATIONAL cash register, 2c to $1; 4-compartment drawer; in A1 order; snap, $20. Island Exchange, 734 Fort Street.

SHOOTING rights on 100 acres, half cultivated, on Koksilah River, adjoining H. Pemberton's farm. Apply H. Bazett, "Brookeby Farm," Koksilah, V.I.

SINGER sewing machine, light running. Only $18. 718 Yates.

USED GUNS

1—12-Gauge Jeffrey, ejector, $100
1—12-Gauge Hollond & Hollond, $75
1—12-Gauge Osborne, ejector, $65
1—12-Gauge Stevens (new), $35
Guns Bought, Sold and Exchanged

PIMLEY'S GARAGE
Ask for Mr. L. V. Michelin

Established 1906
"Advertising is to business as steam is to machinery"
MIMEOGRAPHING
MULTIGRAPHING
AD. WRITING
MAILING LISTS
Highest class work at reasonably low prices. This office is entirely a Victoria industry. Money spent with us stays in the city. See our work and get our prices. Send or call for samples.
NEWTON ADVERTISING AGENCY
Advertisement Writers and Advertising Contractors.
Multigraph and Mimeograph Circular Letters and Postcards. Addressing. Mailing.
Rates Quoted on Local, Dominion and Foreign Publications.
Suite 24, Winch Bldg. Phone 1915

46 WANTED—MISCELLANEOUS

ABSOLUTELY HIGHEST PRICES PAID for rags, bottles, tools, stoves, furniture, or anything you wish to dispose of. We call anywhere, any time. Phone 6146.

ABSOLUTELY best cash prices paid for ladies', gentlemen's and children's good-class DISCARDED CLOTHING. Phone 2642, or call Mrs. Wardale, 1202 Douglas St.

ALL junk you have, the Veteran Junk will buy. Phone 2321.

DON'T hesitate—Phone 2402 if you have any furniture you wish to dispose of. Our representative will call and offer current prices. Island Exchange, 734 Fort St.

GENTLEMEN'S discarded clothing bought. Best prices paid. We call. Shaw & Co., 732 Fort Street. Phone 401.

GET cash for your men's discarded clothing, shoes, etc. Four doors above Blanshard, 606 Fort Street; nr. phone 2160.

HIGHEST cash prices paid for diamonds and old jewelry at Aaronson's, 324 Johnson Street. Phone 726. Will call at any address.

MRS. JOWITT, 421 Fort, buys and sells ladies', gents' and children's clothing, jewelry, silver, china. Special—Gents' suits wanted. Phone 2134.

OLD bicycles and parts, in any condition. Victory Cycle Works. Phone 725. 631 Johnson Street. Call any address.

PHONE 6146—WE PAY BEST PRICES for bottles, rags, tools, stoves, furniture, or anything else you wish to dispose of. We call anywhere, any time. Try us.

VICTORIA JUNK AGENCY CO.
We Buy Junk
1112 Wharf Street Phone 1336

RAGS, bottles, furniture, old clothes, junk, etc. Best prices. Phone 5678L.

WANTED—Best prices paid for good-class furniture, carpets, ranges, silverware and glassware. Phone 2642.

WANTED to Buy—Good horsedrawn 423 Dallas Road. Phone 6240.

WANTED, privately, good furniture for dining-room, parlor and bedroom, or separate pieces. Box 8196, Colonist.

WANTED—Good second-hand rugs and carpets. Carpeteria Co., 749 Fort St. Phone 1446.

47 ROOM AND BOARD

AT Firwood Lodge, 905 Cook Street, first class board residence. Phone 1138.

A SUNNY front room, ground floor, suit lady or gentleman, requiring care, or two children. 2424 Nesnich Road.

ABERDEEN Hotel, 241 McClure. Transient and residential; central. Well heated, running water in rooms. Reasonable rates. Tel. 10180.

A HOME for man and housekeeping facilities; fireplaces Carlins, central, moderate. 2034X.

A COMFORTABLE furnished room; refined home, within walking distance. Fairfield. Phone 4791L.

BEDROOMS, home privileges, breakfast, dinner; $25 monthly. Phone 4642.

BON-ACCORD, 446 Princess, board residence; close in; moderate. Phone 4662.

COMFORTABLE room and board; fireplace, close in, reasonable rates. 1554 McClure. Phone 1066X.

FOR Rent—Large bedroom, suitable for two nurses, married couple or business gentlemen. Breakfast and dinner. 223 Moss Street.

GLENSHIEL HOTEL offers reduced monthly rates for permanent Winter guests on the American plan. Phone 1247.

JAMES BAY HOTEL—Special Winter rates, with full board. Table d'hote. Hot and cold water in all rooms, private and public baths, hot water heat; lounges, music and card rooms, open fireplaces. Excellent food, with every comfort and courtesy. Four blocks from P.O., two from carline, one from Beacon Hill Park and three blocks to sea. Manager, 270 Government Street. Phone 2304.

OCEAN View, comfortable home for Winter months; housekeeping privileges nr board. Dallas Road. 7587X.

ROOM and board, in refined modern suburban home; charges moderate. Phone 2772R.

ROOM and board offered to Normal School student in return for light service. Box 8217, Colonist.

TANJORE Lodge, 940 Fairfield Road; steam heated rooms; board optional. Phone 5042X.

1460 SOUTHGATE—Select room and board. Close to car, city. Phone 2272L.

49 FURNISHED ROOMS TO RENT

A1 ROOMS—Hotel Westholme, under new management. Cleaned and renovated throughout, steam heat, hot and cold water, telephone, 24-hour elevator service, large sitting-room. Rates, single, from $2.50 per week, or with private bathroom, from $6 per week.

AT 443 Kingston street, some comfortable rooms, housekeeping facilities if desired; garage, or furnished flat, close in. 6246L.

AT 217 Government Street—Nicely furnished room, with kitchenette. Phone 266Y.

CECIL HOTEL
1121 BLANSHARD STREET
BRIGHT, comfortable modern rooms at reasonable rates. Phone 12180.

CLOSE James Bay Hotel, 566 Toronto—Select rooms, kitchenette, fireplace, furnace, garage. 6997.

FURNISHED bedroom, suitable for one or two business girls; board if desired. Phone 7766R.

FURNISHED front bedroom. 819 Yates St. $2.00 per week.

FURNISHED apartment to rent. Phone 2324.

HOTEL BRUNSWICK—Under new management. Clean, comfortable rooms, $

A Mart for Busy Readers--House and Business Property for Sale and Exchange

63 POULTRY AND LIVESTOCK

63A POULTRY AND SUPPLIES

BEST prices paid for poultry. Seaview Poultry Farm, 659 Dallas Road. Phone 6855.

63C CATTLE

WANTED—Good beef cattle, also calves. A. Hawthorne, Public Market. 8 Rec. Phone 4275R1.

63D SHEEP

FOR Sale—50 good breeding ewes. Phone 1794.

20 LARGE, grade young ewes for sale. Apply A. Hawthorne, City Public Market.

63E GOATS

AT stud, purebred bucks, Saanen, Toggenburg and Nubians, all hornless; does fetched at reasonable rates. Tyler's Goat Dairy, Lake Hill. Phone 5659R2.

WANTED—Goat, just freshened; must milk three quarts. Oswald Brodersen, Colwood.

63F DOGS

FOR Sale, Gordon setter, pedigreed, broken to gun. Snap, $25. Gibson, Shawnigan Lake, B.C.

FOR Sale, thoroughbred cocker spaniel pup (dog), four months old. Best hunting strain. Phone 7165X. Box 8859 Colonist.

FOR Sale—Two well-bred pointer pups, 9 months. Phone 5612L.

FOR Sale—Thoroughbred Gordon setter dog; good hunter. Apply 1509 Gladstone Ave. Phone 4703L.

PUREBRED Airedale male puppies, $15. Mrs. Drummond Davie, Colquitz P.O.

THREE Boston Bull pups (2 males and female), thoroughbred, for sale. Apply 1498 Bay Street.

63X MISCELLANEOUS

PASTURE for calves. Phone 6881L2.

64 MACHINERY

WOODWORKERS, Builders—Write for catalogue of Elliott Machinery. The Floor Sander has no equal. The new model "Elliot Woodworker" is a time-saver for builders on the job. Easy terms. Agent, 1216, 7th Ave. E., Vancouver.

65 AUTOMOBILES

65A FOR SALE

ANOTHER bargain list—Ford touring 1522, real good appearance, runs good and lots of power, $160. Maxwell 1919 touring, cheap transportation, good rubber and mechanically o.k., $125. Hudson 1920 super six 7-passenger, rubber nearly new, runs like a Hudson should, $300. Buick 1919 4-cylinder delivery, self starter. A real reliable job, $100. Ford chassis, $25. Excelsior motorcycle as is, only $15. Parts of all kinds for all makes of cars cheap. W. Frank Cameron, Auto Wrecking, 545-559 View St. Phone 1858.

CADILLAC 8, model 56, glass enclosure, seven-passenger, in first-class condition, new tires, $1,350. Studebaker Special Six, new paint, overhauled, $645. Hudson Super Six Coupe, new tires, shock-absorbers, overhauled, $475. No finance fees charged. Terms and trades.

PARTS PARTS PARTS
For Cadillac 5, Buick, Hudson Super, Dodge, Ren Speed Wagon, Big 6 Studebaker, Nash, Dort, Hupp, Maxwell, Overland, B.G. Chev., and a thousand others.
PACIFIC AUTO WRECKING CO.
941 View St. Phone 9996
ASK FOR MR. JUNKIE

CADILLAC 7-pass. sedan, model 59, $1,250. Hudson Super Six sedan, model 11, $450. Cadillac sedan, model 55, $150. Lexington sedan, $150. Hudson Super Six, new paint, $275. Overland 86, $150. Gray-Dort, 1920, $165. Fords from $65 and up. TRUCKS—3¼-ton Diamond T, 3¼-ton Packard, 2½-ton G.M.C., 2-ton G.M.C., 1 Maxwell truck, with Continental motor, $150. Second-hand parts for all makes of trucks.
CLARKE'S SERVICE GARAGE
1717 Cook Street

FEDERAL 2½-ton chassis, $500. Ford, 1925, Rickstell, oversize cords, good body, $475. Republic 1-ton, solid tires, $300. Maxwell 1-ton, furniture body, $600. Graet 1-ton, pneumatics, $350. Cameron Motor Co.

STAR car, only done 7,056 miles. As good as new. Owner most sacrifice. Phone 6794R. What offer?

STAR touring, 1923, recently overhauled, in fine running order, four new cord tires and good spare. 350 King George Terrace, Marine Drive. Phone 6845Y1.

AUCTION SALE—SATURDAY

WE take pleasure in announcing the first of a series of auction sales of a list of approximately 200 cars, starting Saturday, October 9, at 2:30 p.m. We will sell your car on short notice.
B.C. MOTOR EXCHANGE, LTD.
Phone 443 1046 to 1052 Fort St.

JAMESON MOTORS LIMITED
RED TAG
GUARANTEED USED CARS ARE BETTER

Come in and see these wonderful used Red Tag cars. Red Tag means that every car is properly reconditioned before it is offered for sale, therefore Red Tag cars are guaranteed to the same extent as a new car, also 5,000 miles guarantee on tires within one year, 12 months on battery. See these before you purchase a used car.

JEWETT SPORTS TOURING, 1924 (Red Tag), in excellent condition, for only $1145

STUDEBAKER SPECIAL SIX 4-passenger Victoria Coupe (Red Tag). A real bargain $795

DODGE COACH, 1924 (Red Tag), in a new condition, fully equipped, for $1195

FORD TWO-DOOR SEDAN (Red Tag), almost new; balloon tires, fully equipped, for $575

JAMESON MOTORS, LTD.
740 Broughton Street Phone 2918

WHEN YOU BUY AN H. A. DAVIE, LTD., USED CAR, YOUR FRIENDS REALIZE THAT YOU KNOW MOTOR CAR VALUES. NEVER BEFORE HAS IT BEEN POSSIBLE TO SECURE FOR SO LITTLE MONEY SUCH CARS AS WE NOW OFFER:

SEDAN—McLAUGHLIN-BUICK "6" ... $1650
SEDAN—McLAUGHLIN-BUICK "4" $950
TOURING—McLAUGHLIN-BUICK "6" $650
SEDAN—OLDSMOBILE $950
ROADSTER—McLAUGHLIN-BUICK "6" $650
COUPE—OLDSMOBILE $850
SEDAN—FORD $550
TOURING—OLDSMOBILE $900
TOURING—MAXWELL $850

OTHERS—ASSORTED MAKES
FROM $265 UP
All on "Easy-to-Meet" Terms

H. A. DAVIE, LTD.
McLaughlin-Buick Agency
860 Yates Street Phone 4900
Open Evenings
Have You Tried the 1927 McLaughlin-Buick?

SPECIALS IN CLOSED CARS
Late models and carrying our guarantee
OVERLAND FOUR-DOOR SEDAN; very little used $975
REO SEDAN; completely equipped. A wonderful buy at $1800
PAIGE SEDAN. We strongly recommend this car $1850
JEWITT COACH, at the extremely low price of $1100
1926 CHEVROLET FOUR-DOOR SEDAN; spare tire, bumper and licence. This car is as good as new $1050
1926 ESSEX COACH; fully equipped $975
We have a good selection of others. Call in and see them. Easy terms.
EVE BROS., LTD.
Paige Jewitt Chandler Cleveland
Fort at Quadra Phone 3953

1925 5-PASSENGER Buick, in first-class condition, extras; $950. Pacific Garage, 641 View Street. Phone 3526.

1920 FORD Touring, fully equipped, real bargain. Phone 1014R.

65 AUTOMOBILES (Continued)

THURSDAY SPECIALS
GUARANTEED USED CARS
THE LOWEST PRICES IN TOWN AND PREVIOUSLY OWNED LOCALLY

OVERLAND 90, in A1 mechanical condition, finished in new moleskin paint. Thursday only $155
1926 ROLLS, mechanically guaranteed for 30 days; five good tires. Thursday only $490
1923 TOURING, in the very best of condition, with side-curtains complete, shock-absorbers, sun visor. Thursday only $295
FORDOR SEDAN, mechanically guaranteed, finished in grey color, 5 A1 tires. A real bargain on a closed car on Thursday $350
BABY GRAND CHEVROLET. This is a real snap on Thursday at $135
1926 TRUCK, mechanically guaranteed the same as a new one, rubber in A1 condition. Thursday only $320

592 Victorians have purchased used cars from us this year.

Easy terms arranged upon application. Let us demonstrate now.

PURCHASERS' GUARANTEE—Thirty days against defects, ten days' free service. All our cars are reconditioned, passed through and inspected by our shop and our electrical dept. Purchasers have the option of applying their deposit on any other new or used car within ten days of purchase, if not satisfied.

"The House With a Definite Policy"
NATIONAL MOTOR CO., LTD.
Authorized Ford Dealers
532 Yates Street
Phone 4500 Victoria, B.C.

B.C. MOTOR EXCHANGE, LTD.
AUTO BARGAINS
SEDANS, COUPES AND COACHES
1922 FORD, 1995 OLDSMOBILE, 1922 NASH, 1923 FORD, 1921 FORD, 1920 JEWETT, 1921-2 OVERLAND, 1924 CHEVROLET AND 1921 CHEVROLET.
TOURINGS AND ROADSTERS
1921 FORD, 1929 McLAUGHLIN, 61 CADILLAC 5, 6 McLAUGHLIN BUICK SIXES, DURANT, STAR, BABY GRAND CHEVROLET and 3 496 CHEVROLETS
FROM $50 UP
These cars are in splendid running order.

We accept pianos, mortgages, diamonds, mining stock, etc., etc., in trade for cars. After many requests from our friends, we have decided to open up our repair shop, consisting of engine reboring, welding, painting, top and trimming, body building, electrical work, with a specialist in each department.

If you want to sell your car see our official appraiser. Auto contracts refinanced. We repair loose wheels while you wait. Wire wheels, axles, tires, springs, tops, batteries, radiators, lights, for all makes of cars.

Terms. Trades.
B.C. MOTOR EXCHANGE, LTD.
1052 Fort Street Phone 443

UNBEATABLE VALUE IN THESE
CERTIFIED USED CARS

Get a CERTIFIED used car and you make a safe investment. Every car at $250 or over carries our CERTIFIED 30-day guarantee. This means an absolute freedom from trouble—tires, engine, battery, everything—and at our prices you buy at bedrock prices. Terms arranged to suit your convenience.

CHEVROLET TOURING—Your choice of half a dozen late model Chevrolet cars. All absolutely dependable and fully guaranteed. Prices, $750, $675, $450 and $400

CHEVROLET SEDANS—Comfortable closed cars in perfect condition. Ready to give thousands of miles of service without a cent of expense. Prices, $775 and $750

FORD SEDAN. Great value at $375
FORD COUPE. Special price $550
OLDSMOBILE TOURING $700
HUPMOBILE TOURING $600
NASH TOURING $1300
McLAUGHLIN TOURING $1500
FORD COUPE DELIVERY $275
STAR TOURING $750

BEGG MOTOR CO., LTD.
Yates Street at Quadra

DODGE BROTHERS'
DEPENDABLE USED CARS

1926 DODGE BROTHERS' SPECIAL SEDAN, body grey fabric with black fenders, front and rear bumpers, nickeled radiator, hat cap and mileometer, automatic windshield wiper, heater and many other extras. The upholstery is in leather and the car itself every way equal to new $1150
1923 DODGE BROTHERS' SPECIAL SEDAN (with equipment same as above). This car has done a little more mileage $1000
1919 DODGE BROTHERS' TOURING, completely overhauled and in thorough mechanical condition $450
1918 DODGE BROTHERS' TOURING, new top and motor, battery and rubber in good shape. Dependable mileage at $375
1915 DODGE BROTHERS' TOURING. Just the car for the man who wants reliable transportation. The motor, which has just been overhauled, runs as sweet as the day it left the factory $225
We will gladly demonstrate any of the above cars and offer liberal terms.
Showrooms open every evening from 7 to 10.

A. E. HUMPHRIES MOTORS, LTD.
Phone 479 935 Yates Street

THIS WEEK AT A. W. CARTER'S
WE are not listing our entire stock of used cars, but we have them for sale, and here are examples from different makes:
1 FORD one-ton truck; pneumatic tires; perfect condition $570
1 FORD Touring, excellent shape $95
CHANDLER Touring, good appearance and running right $445
ESSEX Coach. A beauty; refinished in the smart new colors $375
HUDSON Coach, also refinished in the new colors, 6 braed new balloon tires just put on $1395
FRANKLIN Coupe. Balloon tires. No fear of freezing your radiator with this one $375
STUDEBAKER Special, late model, refinished $795
McLAUGHLIN Master Six Touring, all good $265
OVERLAND 90 Touring, good rubber $145
STAR Sedan, last year's model, like new $375
WILLYS KNIGHT Touring. Growing silent with age $395
A. W. CARTER
Two Stores:
615 Courtney Street 645 Yates Street

REAL VALUES
1926 DODGE. Run less than 4,000 miles; is in absolutely perfect condition, will carry a new car guarantee. If you want this get busy $1050
1924 FORD TRUCK—Has Rockstell axle, self-starter, snubbers and stake body. Best buy in town $450
1920 STUDEBAKER SPECIAL SIX. Runs and looks as good as new. Owner leaving city. See this $650
OVERLAND FOUR—Newly painted and overhauled; one of the most economical small cars; in perfect condition, for only $275
McRAE, MELDRAM MOTORS
839 Yates Street Phone 1589
Oakland and Pontiac

1924 STAR, in excellent condition, fully equipped, two spare tires, $500 cash. Phone 7814L2.

65 AUTOMOBILES (Continued)

TUDOR SEDAN

A REAL BARGAIN—1924 FORD Tudor Sedan, in beautiful condition. It has very good tires, automatic windshield cleaner, foot accelerator, speedometer, and a Rockstell axle. Mechanically this car is like new and the outside appearance is in very good condition. We guarantee it for 30 days at the low price of $575
Easy terms can be arranged if desired.

1921 OVERLAND Model "4" Touring. A real smart looking and nice running car at $235

MASTERS MOTOR CO., LTD.
916 Yates St., Cor. of Quadra Phone 372

SEE THESE CARS TODAY
Terms and Trades
1918 McLAUGHLIN Seven-Pass.
1920 McLAUGHLIN Seven-Pass.
1919 McLAUGHLIN Five-Pass.
CONSOLIDATED MOTORS (Victoria) LTD.
948 Yates St. Phone 9175
Open Evenings 7 Till 8

TUDOR FORD SEDAN
$385
FORD TOURING
$285

If you are looking for a good open or closed Ford, either of the above will be just what you want.

THOS. PLIMLEY, LTD.
Broughton Street Victoria, B.C.
Phone 857

1924 SPECIAL SIX STUDEBAKER ..$1,600
1926 DODGE SPECIAL TOURING 500
1923 McLAUGHLIN TOURING 750
1921 STAR TOURING 600
1924 OVERLAND 4 400
1921 CHEV. TOURING 275
1918 FORD TRUCK, 1-ton 100
1921 MAXWELL TOURING 200
MOON-DIANA SALES
ERNIE HILL'S GARAGE
Phone 5776 Open till 9 p.m. 935 View St.

1924 CHEVROLET SUPERIOR COACH
$650
Someone will get a good buy in this car. Let it be you.

THOR PLIMLEY, LTD.
Broughton Street Victoria, B.C.
Phone 857

1923 MODEL touring Ford, in good condition, $275. Phone 1165R.

69 BUSINESS OPPORTUNITIES

CAPITAL furnished by security selling organization with active clientele and every known facility for the prompt distribution of stocks. We desire attractive resale issue or new enterprise with good possibilities. Principals only. Clarke, Havland & Co., 200 Broadway, New York City.

WILL buy for cash grocery store in Victoria or vicinity. Give particulars. Box 1347 Colonist.

WANTED from owner, live grocery, doing real business, with living accommodation preferred. Full particulars first letter. T. A. Carson, General Delivery, Vancouver.

69A AGENTS' OFFERINGS

IF you were told that for an absolutely secured investment of $1,500 you could make a comfortable and substantial living, you might doubt it. But it is positively true that I can sell you a smart, centrally located downtown business that will do this. The stock and fixtures are worth $1,400. Well suited for two ladies.

$1100—SUBURBAN GROCERY. Good half a dozen late model Ford cars. All absolutely dependable and fully guaranteed. Prices, $750, $675, $450 and $400

WANTED
REVENUE-PRODUCING PROPERTY

FOR clients for investment. Must stand up to 9% depreciation allowance and show good interest after fair deductions for taxes, insurance, vacancies and management. $5,000 to $99,000. Cash or on terms.
ALFRED CARMICHAEL & CO., LIMITED
Fort at Broad Phone 9055

A SPLENDID BUSINESS OPPORTUNITY—MODERN STORE AND WELL-EQUIPPED GARAGE

THE whole thing is available as a going concern. Both store and the garage are doing big business. Situated on main highway, less than seven miles from Victoria.

Good reasons for selling.

For further particulars apply to
B.C. LAND & INVESTMENT AGENCY, LTD.
929 Government St. Phone 136

$1,500 FOR 4-acre poultry farm, with 750 well-bred fowls and room for 500 more; store and dwelling at good corner on main thoroughfare; strategic point for filling or service station. F. F. Higgs, 909 Pemberton Bldg.

69C HOTELS, APARTMENTS, ROOMING HOUSES

WE have several well-located, first-class apartment and rooming houses, paying well, at attractive prices, on lease or freehold. Get full particulars. Bagshawe & Co.

70 BOATS AND LAUNCHES

ARMSTRONG BROS.—Marine ways, expert moeblinists. 194 Kingston Street. Phone 9034.

CABIN cruiser, good accommodation. Apply at the Causeway Boathouse.

EVINRUDE motors. Let us demonstrate the new 1926 Sport Twin for you. Dual ignition. E. B. Marvin & Co., 910 Johnson Street, Victoria.

71 BUSINESS DIRECTORY

AUTO RADIATORS AND FENDERS

AUTO Radiator and Fender Specialists. Workmanship that cannot be excelled. BURGESS BROS. 1661 Government Street. Phone 4397

BUILDERS AND CARPENTERS

ANYTHING in building or repairs. Phone 1788. Roofing a specialty. T. Thirlwall.

BUILDING or repairs attended to. C. McMillan. Phone 1476 or 6194X.

BATHS

CRYSTAL GARDEN—Sea water bathing; hot sea water and Turkish baths. Phone 2167.

BRICK AND CEMENT

CHIMNEYS, mantels, boiler work, cement work. Harapcet, 801 Fawlds Avenue, Gorge.

CARPET CLEANING

CARPETERIA CO., 716 Fort Street. Pioneers of Hamilton-Beach system; also repairs, alterations, etc. Phone 1466.

ISLAND Window & Carpet Cleaning Co., 617 Fort St. Phone 5619. W. E. Hughes, proprietor. Hamilton-Beach and shampoo systems. Repairs, alterations, etc. Vacuums for rent.

DYEING

YOUR VERY BEST BUDGE—You're afraid to send Oriental rugs to the cleaners. Why, there's nothing to be afraid of when you send them to the City Dye Works, because they will come back to you like new; absolutely unharmed. Telephone 1[illegible].

To Out-of-Town Subscribers

Out-of-town subscribers who wish to answer advertisements in which only the telephone number of the advertiser is given, may mail their replies to The Colonist, and The Colonist will communicate such replies to the advertiser.

71 BUSINESS DIRECTORY (Continued)

DRYGOODS—WHOLESALE

WHOLESALE DRYGOODS—Turner, Beeton & Co., Ltd., wholesale drygoods importers and manufacturers. Men's furnishings, tents. "Big Horse" Brand Shirts, Overalls. Mail orders attended to.

ENGRAVING

GENERAL engraving, stencil cutter and seal engraver. Geo. Crowther, Green Block, 1514 Broad Street, opposite Colonist.

EXPRESS AND TRAMING

ATTENTION, please! Use Stocker's big van. House removals a specialty. Phone 5490.

DRAYMAN—Joseph Heaney, office at 1300 Wharf Street. Phone 171.

EMBOSSED STATIONERY

PRIVATE STATIONERY embossed in any design or color. The Colonist, Commercial Printing Department. Phone 157.

FURNITURE MOVING

ABOUT furniture moving, packing, shipping or storage, see Jeeves & Limb Transfer Co. Forwarding and distributors. Cut rates on freight to Eastern points. Office phone 1867. 707 Pandora Avenue.

A [illegible] Reasonable rates. Phone 7420.

FLUFF RUGS

HAVE your old carpets remade into lovely soft fluff rugs. Carpeteria Co., 716 Fort Street. Phone 1466.

FIRE INSURANCE

J. R. SAUNDERS, Houses, Furniture and Contents. 1003 Langley Street. Phone 8178.

GLASS

BROKEN windows, leaded glass repaired. H. Burns, 1318 Davie. Phone 6877R.

HATS

FELTS, Panamas, cleaned and reblocked. Fit-to-behind hands, ladies and gentlemen. Victoria Hat Factory, 1717 Broad. Phone 9726.

LITHOGRAPHING

LITHOGRAPHING — Lithographing, engraving and embossing. Nothing too large and nothing too small. Your stationery is your advance agent. Our work is unequalled west of Toronto. The Colonist Printing & Publishing Co., Ltd.

LAWN MOWERS

LAWN mowers, filing, grinding. W. Elvee & Son, 1436 Broad. Phones 5040, 7326R.

PHOTOGRAPHY

FOR portrait and commercial photography; Shaw Studio, 605 Yates Street. Satisfaction guaranteed. Phone 7830.

PRINTING

WHY send your printing orders East, when you can get them done better, quicker and at the same price at The Colonist Printing Department.

PLASTERING AND CEMENT WORK

J. ALLEN, Plasterer—Estimates given on J. plain and ornamental plastering, cement work, repairing, etc. Phone 4396. 1351 Beach Drive.

PATENTS

PATENTS, trade marks, designs, copyrights. Fasthersonhaugh & Co., the old-established firm of patent attorneys. Offices, 1020 Rogers Bldg., Vancouver, B.C.

PUBLIC STENOGRAPHER

MISS PIKE, 511 Jones Bldg. Work strictly confidential. Phones, 4504 and 7948R.

TAILORS

LARGEST importers of English and Scotch suitings. F. M. Linklater, 1130 Broad Street.

TYPEWRITERS

SEE the new "Underwood" portable, with standard keyboard, at our office. United Typewriter Co., Ltd., 764 Fort Street.

THE Remington portable typewriter has the same keyboard as the big machine; no shifting for figures. Is "made in Canada." Remington Typewriter Co. of Canada, Ltd., 914 View Street. Telephone 6852.

WOOD AND COAL

DRY fir cordwood, 12-in., 16-in. lengths, $6 cord. Phone 1190.

$7.50 CORD, $4 half, delivered; best cordwood, stove lengths, Stephen. Phone 5195L.

WINDOW CLEANERS

ISLAND WINDOW & CARPET CLEANING CO., 617 Fort Street. Phone 5619.
"The Pioneer Firm"
Hardwood floors waxed and polished by electric machine. W. H. Hughes, Proprietor.

72 PROFESSIONAL DIRECTORY

BARRISTERS

FOOT & MANZER
Barristers, Solicitors, Notaries, Etc.
Members of Manitoba, Alberta and British Columbia Bars.
Bank of Nova Scotia Bldg., Victoria, B.C.

CONVALESCENT HOME

ESQUIMALT Nursing and Convalescent Home, 487 Lampson St. Phone 5524. Special care given to invalids.

CHIROPRACTOR

PAUL C. LONG, D.C., Ph.C., 225 Pemberton Building. Tel. 1192; Res. 4159L.

N. E. FAIRWEATHER, D.C., Spine and Nerve Specialist. Suite 2, Bridgman Bldg. Phone 5166Y.

MEDICAL SWEEDISH MASSAGE

SWEDISH massage, mechanical therapeutics, radiant heat, electricity. Osteopathy. Swedish System. Phones 7484, 5510L. O. Bjornsolt, R.M., 210-17 Pemberton Blg.

MATERNITY HOME

MRS. F. McKENZIE'S Private Maternity Home. Convenient and comfortable. 1505 Davie Street. Phone 5532R.

78 HOUSES FOR SALE

FIVE-ROOMED house, 2 large lots, fenced. Garage, chicken house, cement walks; six fruit trees. City water and light. Price $1,900; $100 down, $20 a month. Taxes $14 a year. No agents. Box 5849, Colonist.

FAIRFIELD, close to Cook—Beautiful 5-roomed bungalow, fireplace, furnace; newly decorated. Early possession. Phone Owner, 2906.

FOR Sale by Owner—6-room modern house, clear title. Close in, on good street, near park. Garage. Furnace, wash tubs, etc. Small cash payment, balance ten years. Box 5155, Colonist.

OAK BAY, facing sea, extensive view. Near car. Seven rooms, modern, hardwood floor, hot water heating. Garage. $6,000, terms. Phone 532.

78A AGENTS' OFFERINGS

FAIRFIELD DISTRICT

A VERY attractive, new, 6-roomed stucco bungalow, consisting of reception-room, dining-room, kitchen and 2 bedrooms, 3-piece bathroom, open fireplace; full cemented basement; garage. Will accept one or two lots in part payment. Price (cash down $1,000, balance to arrange), $3,800.

GORGE DISTRICT SACRIFICE

4-ROOMED bungalow, 3-piece bathroom, open fireplace, basement, half cemented. Lot 50x120, several fruit trees. Price only $1700 cash down), $1,750.

Fernwood district, 7 rooms, only $2,875
Esquimalt district, 6 rooms; a bargain, $4,500
Gorge Road district, 5 rooms, ½ acre; $4,000
Fairfield district, 2 rooms $4,250
Fairfield district, 4 rooms $3,150
Saanich district, 5 rooms $1,350

H. G. DALBY & CO.
624 View, Opposite Spencer's

CHEAP home—Five-room cottage, three-piece bathroom. Lot, 50 x 120 to lane. Price $1,800. Beaumont Boggs & Co., Ltd., Agents, 620 Broughton Street.

78 HOUSES FOR SALE (Continued)

PEMBERTON & SON

WE SPECIALIZE IN OAK BAY

FOUR ROOMS—Living-room, 16x15; two bedrooms and kitchen; sixty-foot lot. This is a new stucco bungalow, close to the golf links and in a good district. Price $5,250.

FIVE ROOMS—Near Golf Links—Drawing-room, 15x14; dining-room opens off drawing-room; two bedrooms. The kitchen has a breakfast alcove. Full basement, concreted, with laundry tubs. Lot 60x145. Good soil. Garage. This house has hardwood floors in the public rooms and hall. Hot air furnace. Built last year in a fashionable district. Price $5,500.

UPLANDS

WE have four very fine residences for sale in this wonderful subdivision, at prices ranging from $17,000 to $30,000. Also complete listings of all lots in Uplands.

A LARGE LIST OF SAANICH HOUSES, WITH LOW TAXES, FROM $1,100 UPWARDS.

PEMBERTON & SON
525 Fort Street Phone 564
Members Victoria Real Estate Board

NEAR HIGH SCHOOL
$2150

A MODERN, WELL-CONSTRUCTED HOUSE, CONTAINING SIX LARGE ROOMS, 3-PIECE BATHROOM, HALL AND WORKROOM. CEMENT BASEMENT, PIPED FOR FURNACE. A large lot, situated on a select paved and boulevarded street, with about $1,000 of local improvements fully paid for, hence the taxes are low. Owner leaving city is making a heavy reduction in price to clean up. Let me show you over this property at once. Snaps like this do not remain long.

$2850

A MODERN 5-ROOM BUNGALOW WITH BATHROOM, OPEN FIRE, BUILT-IN FEATURES, WIRED FOR ELECTRIC RANGE. Full basement, two verandas. Half acre beautifully carded, very productive soil, lots of fruit. Near car. Taxes only $26. Immediate possession.

G. C. HOWELL. 206 Pemberton Bldg.

A REAL bargain, 4-room house, in splendid shape, fully furnished, beautiful lot, 66 x 120, all in garden. Some fruit trees, hen house, woodshed, with wood on hand for Winter; large stock of vegetables. One block from car, with splendid view. Close to school. Call for only $1,275 cash, or terms. W. J. Gilliland & Co., Room 119 Hibben-Bone Building.

COWICHAN STATION, close to station, postoffice, church and Badminton hall. Attractive seven-roomed cottage, with bathroom and up-to-date sanitation; standing in one acre, commanding good view and not overlooked. Price $3,500. May be rented.

WALLICH
Real Estate and Insurance Agent
Cowichan Station E. & N. Rly.

COMFORTABLE home, consisting of two living and two bedrooms; two-piece bathroom and pantry. Open fireplace. Lot 65 x 107. Newly decorated inside and out. Price $1,600. Phone 2574. Marchant, 114 Pemberton Building.

$3650—NEW bungalow, four rooms, bath, pantry, all city conveniences, ¼ acre of fruit-trees, well-drained, North Quadra Street, close to bus and school. A lovely little home at bargain price.

ELK LAKE—Five acres fine land, lightly timbered, a lovely site, overlooking lake and sea. Price only $1,050.
J. B. LIVSEY
(Successor to Grant & Lineham)
204 Hayward Block

FURNISHED COTTAGE

FOUR ROOMS, comfortably furnished, hot and cold water, electric light. Very large lot with flowers, garden, chicken run and fruit trees. The locality is high and the taxes only about $12 a year. Price furnished, $3,200, on terms; or will sell unfurnished.
A. A. MEHAREY
409-5 Hayward Bldg., 1907 Douglas Street

FAIRFIELD DISTRICT—Modern house containing panelled entrance hall, drawing-room, open fireplace; dining-room with buffet and fireplace, den with leaded-glass bookcase, kitchen with gas range, pantry, one bedroom and separate bath; toilet downstairs and three nice bedrooms upstairs. Good electric fixtures, window blinds, etc., go with house. Cement basement with furnace. Nice garden. Immediate possession. PRICE $4,750.
R. P. CLARK & CO., LTD.
View and Broad Streets

JAMES Bay, Michigan Street. Cosy and modern five-roomed bungalow. Price to close an estate reduced to $2,500. F. R. Brown & Sons, Ltd., 1112 Broad Street. Phone 1675.

JAMES BAY—5-room semi-bungalow, 3-piece bathroom, 2 fireplaces, panelled; half cement basement. Chicken house. Facing south. Price only $2,550. Closing an estate, hence the low price.

FERNWOOD — 9-room house, plastered, all electric light, 3-piece bathroom. Two lots, close to High School and George Jay School. Price only $4650 cash. Why pay rent?
R. CALVERT
796 Yates Street Phone 2112

HOUSES built on instalment plan.
A Modern homes for sale on easy terms.
D. M. DALE, Contractor
Fort and Stadacona Phone 3140

MARIGOLD—Six-room house with 3-piece bathroom, pantry, garage, etc. $1,100 cash, or $1,250 terms.

NORTH QUADRA—Six-room house, built in 1913, with all modern conveniences, on lot 44x200; 45 fruit trees. $3,000 cash, or $3,300 terms.

WARK ST.—Handsome 7-room house with all modern conveniences. $4,900, terms.
ROBT. MACNICOL & CO.
674 Yates Street Telephone 2476

ABSENTEE OWNER INSTRUCTS US TO SACRIFICE HIS FIVE-ROOM MODERN BUNGALOW, SITUATED IN HIGH FAIRFIELD, ONE BLOCK FROM THE SEA

THE UPSET PRICE IS
$2500

PRETTILY situated on a large garden lot, with flowers and lawn in front and fruit trees and chicken house at back. From a commanding porch (which possesses an uninterrupted view of the sea and the distant Olympics) one enjoys bright hall, off which radiates the various rooms. The living-room has an open fireplace, is cosy and snug; the dining-room is of good size, convenient to kitchen, and is well planned. There are two bedrooms with closets, and a 3-piece bathroom. The kitchen is modern, with pantry. A third bedroom can be arranged in the attic. The basement is large, high, and has a cement floor; it is partitioned for fuel and fruit. The hot air furnace is in need of slight repairs. The whole house, while in good condition, requires a small amount of money being spent to make it a first-class home. A real bargain. Garage.

For appointment to view see
VICTORIA REALTY CO.
615 View Street Phone 3009
"RELIABLE REALTORS"

BARGAIN! BARGAIN! BARGAIN!

PEOPLE from other cities cannot understand our low prices on property, but today we are offering about a quarter of an acre of beautiful grounds with a fourteen-room house on the corner of one of the finest residential streets in the city for the ridiculous sum of $2,000. Some terms might be arranged, but you must act quickly.
ALDER & SONS, LIMITED
Sole Agents
815 Broughton Street

$1600—GIFT for quick sale. 4-roomed bungalow, Carlin Street; 3-piece enamelled bathroom, cement basement; almost new condition. Large lot, nice garden. Terms $25 month.

$2850—CHAMBERS ST.—1½ story bungalow, 5 bedrooms, 3-piece bathroom; drawing and large dining room, each with open fire, sliding doors between; well-appointed kitchen, good range, new window shades and beautiful electric fixtures; full basement and furnace. Owner leaving city. $450 cash, balance to suit.
PRIESTLEY & COOKSON
625 Yates Street Phone 1776

HOUSES FOR SALE (Continued)

A $7,000 HOME FOR $3,700
SITUATED JUST OFF MOSS STREET, IN THE HIGH PART OF FAIRFIELD DISTRICT

NEVER before have we offered a home of such imposing architecture, substantial construction, general condition and desirable location at such a sacrifice.

There are eight rooms, in immaculate condition, all liberal in size and well arranged, having polished floors, built-in effects and superior light fixtures. The living-room has a massive cut granite fireplace. The lot is large and has the most attractive lawn and garden in the district.

There is a full concrete basement, furnace, concrete walks and all the essentials that constitute a high-class house.

If you are contemplating buying a house or looking for an investment, do not overlook this opportunity.

Terms can be arranged.

JAMES BAY BARGAINS
$2,000, $2,150 AND $1,750

FROM our large listings in this locality we have selected these three 4 and 5-roomed houses, either one of which is exceptionally good buying. They have been inspected by us, are strongly recommended, and are in good repair, well located, easily accessible to town and on large lots. Either house is suitable for a private residence or high-class rooming or boarding house, and easily made good income-bearing. We will gladly furnish you with fuller particulars. Kindly call and arrange an inspection.

BRETT & KER, LIMITED
Real Estate, Insurance and Financial Agents
Corner Government and View Streets
Phone 193

$5750
BEACON HILL PARK
Exclusive Location, Close to City
UNIQUE STUCCO BUNGALOW

THIS is an ideal home, providing a maximum of comfort with a minimum of labor. While luxuriously finished, utility has not been sacrificed, for considerable forethought has been given to every possible requirement. The house is bright at all times, being generously provided with windows and French doors. It consists of beautifully panelled reception hall; extra large living-room, (originally intended for two rooms), beamed and panelled and immense granite fireplace; dining or breakfast room; handsome Dutch kitchen; two bedrooms; splendid three-piece bathroom; cement basement with furnace; tiled terrace, garage, and a beautifully maintained garden.

WE ARE THE EXCLUSIVE AGENTS and would greatly appreciate an opportunity to show you this property, as we know it would please you. The price is moderate and terms could be arranged.

R. G. CHRISTY & CO., LTD.
592 Fort Street Victoria, B.C.

GILLESPIE, HART & TODD, LTD.
OAK BAY SEMI-BUNGALOW, FULLY FURNISHED

WE have a real bargain in a six-room semi-bungalow, located on one of Oak Bay's choicest residential streets. Two bedrooms upstairs and one down; living-room, dining-room, den and kitchen. These are many attractive features about this house that will appeal to anyone looking for a nice comfortable little home. There is a full-sized cement basement, laundry tubs, and the furnace is all in perfect condition and can be bought on good terms. Price $6,050.

CHEAP BUY IN FAIRFIELD DISTRICT

FULLY modern eight-room house; large reception hall, panelled and beamed, with open fireplace; living-room, dining-room and breakfast-room; the dining-room is beamed and panelled and has an open fireplace; bright and airy kitchen, finished in white enamel; large pantry with bins and shelves, also finished in white enamel; front and back staircases lead to four large and airy bedrooms, all fitted with closets; large bathroom and separate toilet; full-size cement basement, hot air furnace, enamel laundry tubs and Chinamen's room; nice large lot and exceptionally well built garage. This house is centrally located. Price, $4,550, on terms.

WANTED TO RENT

WE have a client for an eight-room unfurnished house. Will pay a good rent for it, if place suits, and take lease.

EASY TERMS
$1600 FOR nice 4-roomed home, workingman's district; 3 bedrooms, 5 open fireplaces. House in good condition. Garage, woodshed, workshop. Nice garden, lawn, fruit trees. Terms: $600 cash and balance monthly.
LIST YOUR PROPERTY WITH US.
ARTHUR E. HAYNES, LTD.
726 Fort Street

LINDEN AVENUE $10,500
(Reduced from $11,900 for quick sale)
HIGH GRADE RESIDENCE

On double corner—among the best houses. Vestibule, reception hall, two-piece lavatory, very large drawing and dining-rooms, den, maids' room, kitchen, two pantries, two exceptionally large bedrooms and three smaller bedrooms, sleeping porch, two bathrooms, hot water heating, five open fireplaces. Exceptionally kept lawns and shade trees.

A SPLENDID PROPERTY
Priced well below its actual value, and in perfect condition. We wish you to see it.
R. G. CHRISTY & CO., LTD.
592 Fort Street Victoria, B.C.

A SAVING OF
$850
Client Wires Drop Price Fifty
$4000 to $3150
To Secure Immediate Sale
MODERN EIGHT-ROOMED HOME
Southern Exposure, off Quadra Street
Will You Be the Fortunate Purchaser?
R. G. CHRISTY & CO., LTD.
592 Fort Street Victoria, B.C.

$5500 — SEVEN-ROOM modern house, full cement basement, furnace, hardwood floors. Garage. Facing Beacon Hill Park. Terms can be arranged.
WISE & CO., LTD.
165 Pemberton Bldg. Phone 2641

$675—TERMS—Small 3-room c

80 PROPERTY FOR SALE (Continued)

UPLANDS

WE have been instructed to offer for sale one of the choicest privately held lots in the Uplands. This site was selected as the most beautiful at the time the subdivision was originally offered for sale.

Full Particulars From the Exclusive Agents

ALFRED CARMICHAEL & CO., LTD.
624 FORT STREET

No information given over the phone.

$300—OR will exchange for 500 Dunwell Mining Shares—Ideal building lot on St. Patrick Street, Oak Bay, nicely situated in good residential district, close to Beach Drive, some oak trees. Apply Owner, Box 7763, Colonist.

81 PROPERTY WANTED

WANTED, about one acre, with or without small cabin, near good fishing and hunting; sea roast preferred. Cheap for cash. Box 8884 Colonist.

WANTED—Cheap building lot in Fairfield. State location and lowest cash price. Box 8909, Colonist.

82 ACREAGE FOR SALE

A SAANICH HOME, 5½ ACRES RICH SOIL, ALL CULTIVATED. 60 full-bearing fruit trees. 6-room house with water in. Barns, garage, and chicken houses. Near sea. Price reduced to $3,150.

SAANICH FARM OF 20 ACRES, FINEST SOIL ON THE ISLAND; ALL CULTIVATED. A new stucco bungalow; modern plumbing, electric light and phone. A revenue producing property. To close estate, $6,500.

CULTIVATED ACREAGE ON THE 4-MILE CIRCLE. 6 ACRES. Water and light available. Picturesque building site and the best of soil. Must be sold. $1,500.

G. C. HOWELL 106 Pemberton Bldg.

BEAUTIFUL COUNTRY HOME—Secluded, but with very fine views of the surrounding countryside. Almost new 4-roomed modern bungalow with basement, garage, barn, etc. Approximately 13 acres of land; garden, orchard and shrubs. Unlimited water from spring. Low taxes. Near golf links and paved road; 5-mile circle. $6,000.

A. S. BARTON
110 Pemberton Bldg. Phone 2601

CHEAP ACREAGE, near Shawnigan Lake. Eighty acres, mostly good land; two acres cleared. Property has long road frontage and is only quarter mile from E. & N. Railway. Two-room cottage; large roomy barn, and chicken houses for 500 birds. Owner is in the East and will sell for $1,600, on easy terms.

JOHN GREENWOOD
1236 Government St.

EXCEPTIONAL bargain, close in—3 acres, nearly all good and cultivated. 5-roomed house, city water and light, phone. Sheds and chicken houses. Small fruits. Burnside district, 4 miles out. Only $2,500. Bagshawe & Co.

NORTH SAANICH

WATERFRONT COUNTRY HOME in an acre of lawns and gardens. Modern bungalow of five rooms, with all conveniences. Price and particulars on application.

SPARLING
At Deep Cove Tel. Sidney 102Y

10 ACRES AT PROSPECT LAKE, with good house. Very large living-room, two open fireplaces. The house cost $3,500 to build. House, land and outbuildings can be bought for $3,000. Listing No. 77.

B.C. BOND CORPORATION, LTD.
1200 Government St. Phones 343-343

MOUNT TOLMIE DISTRICT

10½ ACRES, situated 2½ miles from the city. Wonderful garden soil; now rented to Chinaman for truck garden, lease expires this month. A splendid greenhouse site. City water and light. Price reduced for quick sale to $750 per acre.

Exclusive Agents
ROBERT GRUBB & CO.
Mahon Building, 1112 Government Street

84 ACREAGE WANTED

ABOUT 3 acres, partly cleared, 4-roomed modern house, about $2,000, $500 down. If you wish to rent your farm, kindly advise us. Pemberton & Son, Fort Street.

85 FARMS FOR SALE

2½ ACRES, mostly cleared and fenced; good soil. A three-roomed house, in good condition; open fireplace; septic. Chicken house. Garage. Near Cadboro Bay beach.

$2750 TERMS

WE SPECIALIZE IN SAANICH ACREAGE
It will pay you to see us first before locating.

5 ACRES of good soil, cleared and fenced, on the West paved road, with 4-roomed plastered bungalow, barn and stabling, chicken house. About one dozen bearing fruit trees, logans, rhubarb, etc. A splendid well beside the house, and flower garden. This property today has been reduced to

$2500 CASH
TERMS $3,000

10 ACRES of good soil, near Brentwood. All cleared.

$1800

3½ ACRES of good soil, fenced; 3 acres in small fruits. A well-built house of four rooms, wide verandas, open fireplace and basement. Never-failing water. Two minutes from store and Sidney bus. Reduced now to

$3750

PEMBERTON & SON
625 Fort St. Victoria, B.C. Phone 183

CHEAPEST SAANICH FARMS—45 acres real land, all fenced; excellent spring water. 17 acres cultivated, 1½ acres in blackberries, logans, strawberries, orchard of cherries, apples, plums, grapes, etc. Large barn carries 12 head; chicken house and shack. Price was $8,000. Reduced for quick sale, $3,500. You positively cannot beat this.

5 ACRES, a little paying property; 1½ acres in strawberries, ½ acre logans, 50 young fruit trees, 65 full bearing, assorted. Two-roomed house, good water. Price $2,000.

Cross & Co., Belmont House, Opposite P.O.

FOR Sale—Country home, within five-mile drive on paved road—3 rooms, furnace, city water. Garage, chicken houses. 5 acres land, orchard, shrubbery, lawn and garden. Stream at back of land. Immediate possession. Taxes $40 year. Price $4,300. Apply Beaumont Boggs & Co., Ltd., Agents, 620 Broughton Street.

FOR sale or rent, 35-acre ranch, 7-room partly furnished house. Phone 7416X2 or apply 1589 Wilmot Place.

POULTRY FARM FOR SALE

ONE of the most modern equipped chicken ranches on Vancouver Island is offered for quick sale at less than a quarter of the amount invested. This is a paying proposition, having netted the owner a substantial turnover. There are:

10 ACRES of rich land, all cleared, fenced, and available for cultivation, pasture and poultry runs. Access to waterfront and sandy beach; good bathing, boating and fishing. Domestic orchard of about 125 bearing trees. Well-built and comfortable 7-ROOMED RESIDENCE, equipped with all the facilities found in a modern city home, including basement, furnace, electric light, bathroom with hot and cold water, phone, etc. There is also a 5-roomed cottage, 3-roomed shack, barn, stables, power house, garage, chicken houses (including 6 laying houses and 8 brooder houses) egg packing rooms, etc.

This property is beautifully situated near Crofton, about 60 miles from Victoria, and besides being a revenue producing concern, is also a really delightful country residence.

Sacrifice price, on terms, only

$8000

SWINERTON & MUSGRAVE, LTD.
640 Fort Street Exclusive Agents

SIX Acres, under cultivation, house, barn, chicken house, city water. Owner, F. C. Long, Metchosin.

FARMS FOR SALE

$3650 FOR 7 ACRES—Good soil, all cleared, no rock, city water, 4-room house with basement; $400 strawberry plants and small fruits. $500 down, balance arranged. F. F. Higgs, 208 Pemberton Bldg. If you want a farm on easy terms or a poultry ranch of any size come and see me.

86 FARMS FOR RENT

FARM FOR RENT

15 ACRES with 5-room house, barn and chicken house. House has city water; close to school and transportation. Owner would give lease at $15 per month. F. P. NIGGE, 200 Pemberton Bldg.

25 ACRES, 10 acres cultivated; 7-roomed (8) house with modern plumbing; barns and chicken houses, $30. Also 10 acres and modern 7-roomed house, barns, etc., $30. Both six miles out. Bagshawe & Co., Hayward Bldg.

87 FARMS WANTED

AN agreement of sale on Prairie farm. A. Will trade for farm of 10 or more acres, suitable for poultry, close to Victoria or transportation. Give full particulars first letter to Box 8886, Colonist.

NOTICE

NOTICE IS HEREBY GIVEN that, on the 31st day of October next, the undersigned intends to apply to the Liquor Control Board for consent to transfer of Beer Licence Number 237 and issue1 in respect of premises being part of a building known as Colwood Hotel situate at Colwood upon the lands described as Parcel "C" of Section One, Esquimalt District, in the Province of British Columbia, from May Greening Miller to Hannah Elizabeth Dean, of Blenkinsop Road, R.R. No. 4, Victoria, British Columbia, the Transferee.

Dated at Victoria, B.C., this 21st day of September, 1926.

HANNAH ELIZABETH DEAN,
Applicant and Transferee.

FOR SALE BY TENDER

Tenders are requested for the purchase of the stock, furniture and fixtures of the Thomas Drug Company, 1427 Douglas Street.

Separate tenders should be made for the stock of drugs, etc., the furniture and fixtures in the drug store, the furniture and equipment of the ice cream parlor, or for all of the stock and fixtures in the two stores combined.

Tenders will be received up to noon of Monday, October 18, and should be addressed to the undersigned, P.O. Box 1272.

The highest or any tender not necessarily accepted.

PERCY WOLLASTON, Trustee.
Victoria, October 12, 1926.

In the County Court of Victoria, Holden at Victoria, British Columbia

In the Matter of the Estate of Chan Chee, Missing, and

In the Matter of the "Curators Act"

NOTICE is hereby given that under an order granted by the Honorable Mr. Justice McIntosh, dated the 30th day of September, A.D. 1926, I, the undersigned, was appointed Curator of the Estate of the above named missing person. All parties having claims against the said Estate are requested to forward particulars of same to me on or before the 15th day of November, A.D. 1926, and all parties indebted to the said Estate are required to pay such indebtedness to me forthwith.

Dated at Victoria, B.C., this 14th day of October, A.D. 1926.

R. L. COX,
Official Administrator,
Curator of the Estate of Chan Chee, Missing.

TENDERS

The Fisk Flag and Decorating Co., 1113 Langley Street, will accept tenders up to and including October 25 for the supply of the following materials:

5000 Yards Cedar Festooning.
75 4-Foot Fir Wreaths.
200 2-Foot Cedar Wreaths.
250 8-Foot Christmas Trees.

Each of the above items may be tendered on separately.

Specifications can be obtained at the above address. The lowest or any tender not necessarily accepted.

Sooke News

SOOKE, Oct. 15.—The Ladies' Aid Society held it regular meeting on Wednesday afternoon, with seven members present. Mrs. S. Lundie occupied the chair. It was decided to hold a bazaar and sale of work in Knox Church on November 26. Mrs. R. Seymour and Mrs. Welsh will have charge of the fish pond, for which donations will be gratefully received.

Thanksgiving services will be conducted in Knox Church on October 17, both morning and evening. The Rev. Mr. Lundie will officiate.

Colwood News

COLWOOD, Oct. 15.—Mrs. Derrick, of Deep Cove, who has been the guest of Mr. and Mrs. M. Butler during the past few days, returned home today.

Service at St. John's on Sunday will be at 11 a.m. As this is Children's Day, parents are asked to be present with their families.

Spanish House May Like Idea of Match

BIARRITZ, France, Oct. 15.—In recent weeks the newspapers of Spain have repeatedly published reports of the possible marriage of the Prince of Wales and Princess Beatrice, second daughter of King Alfonso and Queen Victoria of Spain. Official denial of the reports has been made by the Spanish Foreign Minister, but the Spanish family has always declined to make reference to them.

The Prince of Wales visited San Sebastian on several occasions during the Summer, attending races and other events with the Spanish royal family. It is known that the King and Queen invited the Prince to visit Madrid and to stay at the royal palace early next year.

It is also known that Queen Victoria has made arrangements to go to England with her two daughters, Beatrice and Marie, for a visit of several weeks, during which the Princesses will make their debut in English society, attending a number of festivities arranged in their honor.

After their return to Spain, which it is expected will coincide with the visit to Madrid of the Prince of Wales, the Duke of Alba and other leading members of the aristocracy, according to the gossip, will organize a number of brilliant festivities which Beatrice and Maria will attend. Hitherto the King's children have not participated in any official functions except charitable affairs.

Beatrice, who is among the most beautiful princesses of Europe, is much interested in charity. She is known to have given her own pin money to charitable causes.

The Artist: I have endeavored to express poverty in all its wretchedness; what do you think of it?

Fair Critic: I have never seen anything more wretched!

Lady: "How are you getting on?" Beggar: "Very badly. I have to beg overtime every day!" Kasper, Stockholm.

Vancouver Island News

CHEMAINUS PLANS HOSPITAL BALL

ACTIVE WORK IS IN HAND IN IMPROVING CHEMAINUS CEMETERY

Bridge and Whist Drive Is to Be Held to Raise Funds for Tennis Court Betterments

CHEMAINUS, Oct. 15.—On Tuesday evening an enjoyable party was held by the Mission Circle at the home of Rev. E. M. and Mrs. Cook. Mrs. Halberg received the guests, while Mrs. Cook and Mrs. Troup acted as hostesses. Two guessing contests, in charge of Mrs. Hill and Mrs. Russell Robinson, formed part of the entertainment, Mrs. Stewart and Mrs. Pritchard being the winners. Miss E. Payne and Mr. A. Jones contributed several solos which were greatly enjoyed. Refreshments were served by the C.G.I.T. members, the tables and reception rooms being gaily decorated in Hallowe'en colors. About forty people were present and the sum of $14 realized.

The regular monthly meeting of the Hospital W.A. will be held on Wednesday, October 20, Mrs. Dobinson and Mrs. Dabinette being tea hostesses for the afternoon. A special meeting was held recently, when arrangements were made for the annual ball to be held on November 12. Mrs. Taylor was appointed supper convener; Mrs. R. Jarrett in charge of the supper room decorations; Mr. Allester the dance hall decorations, and Mr. G. Wilson, the tickets. The canvassing of the town for supper is in the hands of Mesdames Hill, Stevens, Dobinson, Stubbs, Halberg, Work, F. Reed and Gill.

At the executive meeting of the cemetery improvement committee held last week, delegates of the various local organizations were present, these including Col. Rivett-Carnac, who acted as chairman; Messrs. A. E. P. Stubbs and J. R. Smith, representing the Church of England; Mr. J. R. Robinson, the Baptist Church; Messrs. Ell and H. Monk, the Roman Catholic Church; Mrs. Ross and Miss McInnes, the Girl Guides.

Last Friday a general meeting of the Community Tennis Club was held. The president, Mr. H. Dobinson, gave a statement regarding the financial position of the club, which had gone to considerable expense to provide courts. About half of this was paid off. In order to raise funds, it was arranged to hold a bridge and whist drive on Tuesday, October 19.

Standing of North Saanich School Pupils in September

DEEP COVE, Oct. 15.—The following is the ranking of the North Saanich School pupils for the month of September in order of merit:

Division 1, Grade 8—Annie Bosher, Catherine Hayward, Nester Carter, Annie Ohren, Rita Hoare, Lillian Tutte, Frank Nunn, Winnifred Taylor, Elizabeth Gibson, Irene Lambert, Sylvia Gurton, Ronald Marshall.

Division 11, Grade 7 — Horace Straight, Joan Stirling, Wesley Jones, Thomas Gurton, Grace Marshall, Peter Ricketts, Julia Erdelyan, Clifford Hill (absent from exams).

Grade 6—Elsie Chancellor, Winnifred Tapping, Grace Norbury, Wilfred Hill, Florence Nunn, Narikichi Yanai, Agnes Holmes, Jack Toomer, Charles Ricketts, Roy Tutte, Jim Lorenzen, Cyril King (absent from exams).

Grade 5—Dawn Hayward, Glenys Jones, Eileen Jeffrey and Cyril Stirling equal, Bella Craig, Nora Hoare, Allan Jeffrey, Teddy Nicholet, George Clark (absent from exams).

Grade 4—Georgette Lennartz, Doris Norbury, Edith Readings, Maurice Connor, Genevieve Ricketts, Sidney Beswick, Fred Clarke, Charlie Gibson, Phyllis Trafford, Priscilla Towers, William Dawes, Lewis Dawes, Elizabeth Clarke and Margaret Abson (absent from exams).

Division 3—Victor Heal, Jenny Nicholet, Iris Readings, Leslie Gibson, Frank Gibson, Kenneth Tutte, Ian Wilson.

Grade 2-A—Myrtle Norbury, Vera Heal.

Grade 2-B—Geraldine Tutte, John Gurton, Ralph Marshall, Minnie Lattansie, Leslie Heal.

Grade 1-A—Billy Holmes, Kathleen Buckman, Kathleen Hoare, Helen Humber, Margaret Dawes, Toamie Yanai, Irene Tutte, Charles Sansbury.

Grade 1-B—Joyce Lennartz, Leslie Stirling, Bessie Stirling, Joyce Buckman, Mary Ricketts.

Boy Scout Movement To Benefit by Sale

ROYAL OAK, Oct. 15.—Friends of the Boy Scout movement are reminded of the rummage sale which will be held in Victoria on Saturday, October 23. The Women's Auxiliary, which has recently been organized, is planning a series of activities, of which this is the first, with the object of increasing the funds. Donations of discarded garments, or useful articles of any description, may be left with Mrs. H. Pinhorn, Auxiliary secretary, Elk Lake, or Mrs. Stone, Wilkinson Road, not later than October 20, or phone 8F, and they will be called for.

Lieut.-Commander H. F. Elderton, until recently residing on Claremont Road, sailed for Shanghai, China, on the Empress of Russia on Thursday. Mr. Elderton is going into business there and will, for a time at least, make Shanghai his home.

Mr. and Mrs. J. Johnson, of Victoria, visited with John R. Jennings, East Road, on Thursday and remained over till the following morning in order to get an early shot at the pheasants.

Sunday being Children's Day, there will be a children's service at St. Michael's and All Angels' Church at 3 p.m., to which all parents and friends are cordially invited. There will be appropriate music, and Canon Stocken will give an address.

Canvassers for the new Cathedral Fund who were allotted to the East Road, have finished their work and are very well pleased with the success of their efforts.

Kennel Club Show

NANAIMO, Oct. 15.—The Nanaimo Kennel Club met Thursday night and chose Mr. A. W. Wilgress as club superintendent. He will be assisted by Messrs. H. Kneen, J. Eastham, C. Thompson, J. Spencer, W. Wilgress and J. Cottle.

It was decided to hold the annual show and whippet exhibition on November 13, with Mr. E. E. Gravell, Vancouver, to judge all breeds.

Mr. Perrins was appointed chairman of the whippet racing committee. A large number of trophies and cash prizes will be offered by the club.

Thanksgiving Service Held at Deep Cove

DEEP COVE, Oct. 15.—The Anglican churches in this parish held their harvest thanksgiving services on Sunday, at which there was large congregations.

The speaker at Holy Trinity morning service was Mr. A. R. Merrix, of the Christ Church Cathedral, Victoria, who after an appropriate harvest address spoke in the interests of the new Anglican Cathedral. The church was very beautifully decorated with fruit, flowers, foliage and vegetables by the members.

Victoria Farmers' Institute Hears Instructive Address

ROYAL OAK, Oct. 15.—The regular monthly meeting of the Victoria Farmers' Institute was held on Tuesday evening in the Royal Oak School, Mr. R. Mercer, president, was in the chair. After a short business session the meeting was addressed by Messrs. Thompson and Munro, of the Department of Agriculture. Mr. Thompson gave a very instructive talk on "The Preparation of Vegetables for Exhibition Purposes."

He was followed by Mr. Munro, who spoke on "The Value of Crop Rotation." Both speakers gave much useful information. Prof. Hare, of the University of British Columbia, will give an address on "Dairying" at the next monthly meeting.

Athletic Club At Sooke Plans For Coming Season

SOOKE, Oct. 15.—The Sooke Athletic Association held its first meeting of the coming season on Thursday evening with a large attendance present. Mr. C. Pillar occupied the chair.

The minutes from last season's meeting were read and adopted, after which the following officers were elected: Honorary president, Mr. P. Graignic; active president, Mr. C. A. Helgesen; vice-president, Mr. C. Pillar; secretary-treasurer, Mr. Des Howard.

Those elected to the committee were: Messrs. F. Norton, L. Shields, F. Gray, J. Tuttle, R. Baker, W. Baker, C. Charters, L. Hewer.

Mr. F. Wright will be manager of the teams. It was also decided to hold the first basketball game and dance in Charters Hall on Saturday, November 6, with Mould's orchestra in attendance.

SEEK TO EXTEND HIGH SCHOOL AREA

Meeting Is Held of Cowichan Residents for Purpose of Using Urban Educational Facilities

DUNCAN, Oct. 15.—A meeting was held at the City Hall yesterday afternoon of representatives of outlying school boards, for the purpose of discussing the feasibility of extending the present high school area.

Those present were: Mr. P. Webster Stanhope and Mr. E. Gunns, Duncan; Capt. R. E. Barclay, North Cowichan; Mrs. Bishop and Mrs. Gibson, Koksilah; Mr. Owen, Cowichan Station; Mr. Moore, Sahtlam, and Mr. Grant, Glenora. Mr. Stanhope was voted to the chair.

After the chairman had explained the reasons for the gathering, a general discussion followed, and finally it was decided that the representatives of the various school districts ascertain from their taxpayers whether they were desirous of participating in the benefit to be derived from the operation of such a scheme, the cost to be met by a distribution of the net cost according to the number of pupils attending the high school from each area. This is estimated to be in the neighborhood of $120 for each pupil per year.

The Duncan Consolidated School Board will be faced in the immediate future by the problem of finding additional accommodation for high school pupils.

Dies at Nanaimo

NANAIMO, Oct. 15.—Alfred Henson Wallbank, aged eighty-six, a resident of Nanaimo for nearly twenty years, passed away yesterday at noon at the home of his son, Mr. Albert Wallbank, Park Avenue, Five Acres. The late Mr. Wallbank was born in Staffordshire, England. He is survived by three sons, Albert and Harold, of this city, and John, of Michel, B.C., also twelve grandchildren and six great-grandchildren. The funeral will take place from Jenkins' Chapel on Saturday morning at 11 o'clock, Rev. Mr. Welch officiating.

MAYNARD & SONS
AUCTIONEERS

Instructed by the owner, we will sell at the residence, 418 Helmcken Street (James Bay), on

Tuesday, the 19th, 1:30

All the Well-Kept and Select

Furniture and Effects

And the

5-Room Cottage

This cottage is on lot 40x60; 5 rooms, good three-piece bathroom, and full basement; hot air furnace, and all in good state of repair outside and inside, and will be sold on very easy terms of small cash payment down and balance as rent, $25 per month.

Further particulars and of furniture will appear later or can be had from

MAYNARD & SONS
Auctioneers Phone 837

BARTHOLOMEW'S
Importers of
Antiques and Works of Art
1118-17-19 Fort St. and 913 Douglas St.
Phones 1611 and 931

New Furniture
HOME FURNITURE COMPANY
F. W. BARTHOLOMEW
825 Fort Street Phone 8119

Tax Sale Held

MAYNE ISLAND, Oct. 15.—A tax sale of several parcels of land on Pender and Mayne Islands was held Wednesday, Mr. A. H. Menzies, the assessor, acting as auctioneer.

HEAD-FIX
FOR
Sick and Nervous Headaches
NEURALGIA and RHEUMATIC PAINS
NO OPIATES or INJURIOUS DRUGS
Just what your physician might prescribe in capsule form
At all druggists
35c PER BOX

THE VANCOUVER DRUG CO., LTD.
Special Agents

an easy way to rent one

Finding that home you are looking for is the easiest thing in the world.

The "Rental" columns of The Daily Colonist Want Ads have been conveniently classified with just one end in view—to make it easy for you to find precisely what you want with the least possible waste of time.

You will, of course, to save yourself time, choose your house, furnished or unfurnished suite or room from the many advertised in

COLONIST
Classified ADS

PHONE 11 FOR BEST RENTALS

Finance and Commerce

SWEEPING BREAK OCCURS IN STOCKS

NET DECLINES RUN TO MORE THAN ELEVEN POINTS IN SOME INSTANCES

Selling Movement Is Severe—Extreme Drop on Prominent Issues of Fifteen Points

NEW YORK, Oct. 15.—Sweeping declines in stock prices from 1 to more than 11 points at the close took place today as bear traders opened another savage attack upon the market.

The severity of the selling movement was measured by an extreme decline of more than 4 points in U.S. Steel, although it closed a fraction above the day's low at 138⅝.

General Motors closed 4½ lower, 149½, and declines of 4 to 6 points were shown by Baldwin, Pullman, Woolworth, Case Threshing Machine, Postum Cereal, Atlantic Refining and General Asphalt. U.S. Cast Iron Pipe and Dupont suffered the sharpest breaks, although their extreme declines of about 15 points were reduced to about 11 at the close. Nearly a score of low records for the year were established. Hudson dropped to 46¾, the lowest in more than a year. In the railroad stocks Atlantic Coast Line tumbled more than 7 points to 122½ and closed at 123.

Call money renewed at 5 per cent and remained at that figure all day. Time money and commercial paper rates were unchanged.

Total sales, 2,226,100 shares.

Price movements in the bond market today lacked uniformity, but sufficient buying support was mustered for foreign obligations and miscellaneous domestic issues to hold the main trend upward.

(All Fractions in Eighths)

	High	Low	Last
Allis Chalmers	53	57	47
Allied Chem.	131-2	136	126-1
Am. Beet Sugar	31-4	31-2	31-4
Am. Bosh. Mag.	12-4	18	19
Am. Can.	44-4	41-4	41-2
Am. Car & Fdy.	26	22	22
Am. Locomotive	104	103-8	102-4
Am. Smelters	132	134-1	126-4
Am. Steel Fdy.	42-1	42-1	42-1
Am. Sugar	72	73-4	72-4
Am. Sum. Tob.	34-3	34-7	34-7
Am. Tel. & Tel.	146	146-3	146
Am. Tobacco	116-7	116-7	116-7
Am. Tobacco B.	119-7	119-7	119-7
Am. Woolens	23-7	23	23
Anaconda	43-7	47-7	47-7
Armour A.	13-4	13-2	13-4
Atlantic Gulf	30-4	23-4	26-2
Atchison	147-2	147	145
Baldwin Loco.	114-3	114-3	114-2
Baltimore & Ohio a.d.	102-3	100-4	101
Bethlehem Steel	46-0	45-4	46-4
Brooklyn Manhat.	28-2	28-3	28-3
California Pack'g.	47	47	47
California Pete	20-4	20-3	20-3
Can. Pacific	133-4	133-4	133-4
Central Leather	3-8	3-4	3-2
Cerro De Pasco	44-6	46-3	43-2
Chesap'ke & Ohio	174-4	163	169-1
Chi. Gt. Western	3-4	3-4	3-8
Chi. Mil. & St. P.	10	10	10
Chi. & Northwest	76	74-3	72-4
Chi. R. I. & Pac.	111-4	110-4	81-2
Chrysler Motor	34-7	63-3	33-1
Coco Cola	148-4	146	147
Col. Fuel & Iron	42-4	42	42-2
Columbia Gas	34	32-7	32-2
Cons. Gas	104-4	102-2	103-7
Cont. Can.	73-7	73-3	73-2
Cont. Oil	21	21	21
Cont. Motor	10-7	10-7	10-7
Corn Products	43-5	46	45-4
Crucible Steel	73	76	73
Cuba Am. Sugar	24-2	24-4	24-2
Davison Chem.	23	22-7	67-5
Del. Lack. & West.	142-4	143-4	143-4
Dodge Bros.	22-5	22-4	22-4
Dodge Bros. pfd.	32	31-1	31-1
Dupont Powder	232-2	232	234
Elec. Power	16-3	16-3	16-3
Engineer Gold	6	6	6
Erie	33-1	37-7	33-1
Famous Players	114-7	113	113
Foundation Co.	57	60	60
Fleischmann Co.	67	66-4	66-4
General Asphalt	77-2	74	74
General Class.	77-5	70-6	70-5
Gen. Electric	32-6	30-7	31-4
Gen. Motors	141	143-7	143-4
General Petroleum	48-4	48-4	48-1
Goodrich Rubber	47	46-4	46-4
Granby	62-2	62	61-5
Great North. Ore.	13-4	13-4	13-4
Great North. pfd.	76-4	76-2	73-4
Gt. West. Sug.	23-3	23-3	23-4
Gulf States Steel	64	63-4	63-4
Hauston Oil	64	64	64
Howe Sound	42	41-6	41-4
Hudson Motor	38-4	47	47-4
Hupp Motors	21-2	20-4	20-7
Illinois Central	133-2	133-2	133-4
Imperial Oil	26-4	26-3	26-1
Inspiration	28-3	26	26
Int. Comb. Eng.	43-1	38-2	38-1
Int. Pete	71-3	71-3	71-3
Int. Mer. Marine	6-3	6-3	6-3
Int. Mer. Mar. pfd.	32-6	32-6	30-3
Int. Nickel	62-4	58-2	58-3
Int. Tel. & Tel.	117-7	113-6	116-2
Kan. City South	44-2	43-2	43-3
Kennecott Copper	41-3	40-2	40-2
Lehigh Valley	41-2	37-2	37-2
Louisiana Oil	14-2	14-2	13-5
Louis. & Nash.	131	130-4	161
Mack Truck	74-2	62	63-4
Manhatten Elec.	46	45	45
Marland Oil	26-3	62-2	62-2
Mex. Seaboard	3-4	3-4	3-4
Miami	17-4	17	17
Mid. Cont'nl. Pete	30-2	30-2	30-3
Miss. Pacific	46-2	47	47
Miss. Pac. pfd.	46-2	48-2	48-2
Montana Power	73-3	72-2	73-2
Montgomery Ward	63-3	64-3	64-2
Moon Motor	13	12	12
Motor Meter	24	23	24
Motor Wheel	21-7	21-7	21-7
Nash Motors	38-2	37-4	66
National Biscuit	82	82-7	83-4
Nat. Cash Reg.	39-2	39-2	39-2
Nat. Dairy Prod.	70-2	66-3	67
National Lead	145-1	145-1	144-1
Norfolk & West.	183	183-3	181-2
North American	48	46-1	46
Northern Pacific	77-7	74-6	74-6
N.Y. Central	152-2	151-2	151-2
N.Y. N.H. & Hart.	41-6	36-7	40
N.Y. Ont. & West.	23-4	23-3	23-2
Packard Motor	23-6	66	23
Pan. American	62-1	62-1	62-1
Pan. American B.	62	61-7	62
Pennsylvania R.R.	44	43-4	43-4
Pere Marquette	112	109	109
Phillips Pete	48-1	46-2	46-7
Pierce Arrow	32-3	31	31
Producers & Ref.	16-4	16-4	16-4
Pullman Co.	176	173-4	172-4
Pure Oil	32-2	32-2	32-1
Radio	42-3	40-2	40-7
Ray Cons.	12	16	16
Reading	87-3	85-3	85-4
Rep. Iron & Steel	66-4	66	65-3
Royal Dutch	46-2	45-5	45-2
Savage Arms	72	72	72
Schulte	43-5	44-2	44-2
Sears Roebuck	62-2	61	61-3
Shell Union	23-7	22-3	22-2
Sinclair Cons.	13-4	13-4	13-3
Sloss Sheffield	126	126	126
Southern Pac.	105-6	103-2	103-5
Southern Railway	118-4	117-1	111-1
Standard Gas	23-2	66	23-3
Standard Oil Cal.	91	90-6	90-7
Standard Oil, N.J.	41-7	41-2	41-2
Standard Oil Ind.	44	44	44
Stewart Warner	64	61	64
St. Louis & S. Fran.	66	63-2	63-2
Stromberg Carb.	67-4	67-4	67-4
Studebaker	34	32-6	33-2
Stutz Motor	18-4	18-4	18-4
Tennessee Copper	12	12	12
Texas Co.	53	52-2	52-2
Texas Gulf Sulphur	42-2	41	42
Texas Pacific R.R.	26-3	26-6	26-2
Tex. Pac. C. & O.	19-9	19-2	19-6
Timken Roller	71-4	42	70

FOREIGN EXCHANGE

NEW YORK, Oct. 15.—Foreign exchanges steady. Quotations in cents:
France—2.67; cables 2.33¼.
Italy—4.06; cables 4.07.
Belgium—2.74½.
Germany—23.85½.
Holland—39.66
Norway—26.10
Sweden—26.78
Denmark—22.63
Switzerland—19.42
Spain—16.16
Greece—1.22½.
Poland—11.22½.
Czecho-Slovakia—2.96
Jugo-Slavia—1.77.
Austria—14.12½.
Rumania—.33.
Argentina—40.17½.
Brazil—12.36.
Tokio—46.46½.
Shanghai—49.16½.
Montreal—100.04 11-16

STERLING EXCHANGE

NEW YORK, Oct. 15.—Sterling exchange steady. Demand 484⅞; cables 486⅝; 60-day bills on banks 480⅝.

At Victoria

Buying 482¾; cables 486¼.

Tobacco Prod.	107-4	107	107-4
Tobacco Prod. A.	114	114	114
Trabacont. Oil	3-7	3-6	3-7
Union Pacific	152-4	149-3	149-4
U.S. Cast Iron Pipe	211-4	201	202
U.S. Ind. Alco	70-2	69	69
U.S. Rubber	54-4	53	53
U.S. Steel	143-6	132-2	138-5
Universal Pipe	17-4	16-4	16-4
Vanadium	34	33	33
Wabash	40-1	40-1	40-1
Western Pacific	66	66	66
Westing. Elec.	68	67-4	67-4
White Motor	66-2	64	64
Willys Overland	19-4	18-7	19
Woolworth	140-6	136-4	139
Worth. Pump	28-2	24-6	23-5
Y'stown Sh. & Tu.	86-1	82-1	83-1
Yel. Tr'k & Coach	51-6	51	51
West. Air Brake	128	124-4	124-4
Un. Oil Calif.	22-2	24-2	22-3

Victoria Stock Exchange

	Bid	Asked
B.C. Silver	1.50	1.55
Dunwell Mines (Ex-Rts.)	.34	1.00
Dunwell Mines (Rts.)	.06½	.10
Glacier Creek	.04	.06
Gladstone	29½	.35
Goldamith	.19	.20
Gleaner	..	.60
Granby	60.00	24.00
Howe Sound	42.00	44.00
Independence Gold	.03	.05
Indian Mines	..	.04½
International Coal	.15½	.16
Leadamith	.02	.03
Lucky Jim	.14	.17
Marmot Metals	..	.10
Porter-Idaho	.07	.08
Premier Gold	2.02	2.10
Richmond	..	.12½
Russell Creek	..	.60
Reikirka	..	.04
Silverado	..	.30
Silver Crest	..	.12
Silversmith	.26	.28
Sunloch	..	.60
Terminus	..	.13
Victoria	..	.09
Oils		
B.C. Montana	.00¼	.00¼
Miscellaneous		
B.C. Permanent Loan	102.00	102.00
B.C. Electric, P. and G.	102.00	104.00
Local Curb Stocks		
Coast Copper	2.00	6.00
Edmonton Brewery, com.	..	60.00

Sales

1,000 Silversmith at .26½; 200 at .26½; 1,000 Dunwell (Rts.) at .06½; 1,000 at .05½; 1,000 at .09½; 1,200 at .09½; 1,000 at .09½; 100 Dunwell (Ex-Rts.) at .33.

MONTREAL STOCKS

(All Fractions in Eighths)

	Close
Abitibi	32-2
Asbestos	21-2
Asbestos, pfd.	73-4
Atlantic Sugar	24-4
Bell Telephone	138
Brazilian Trac.	104-4
B.C. Fish. & Pack.	70
Brompton Paper	23-4
Can. Cement, Com.	107-2
Can. Cement, pfd.	112
Can. Car Fdy. Com.	42
Can. Car Fdy. pfd.	82-2
Can. SS., com.	27
Can. S. S. pfd.	84-4
Can. Cottons	112
Can. Converters	92-7
Can. Ind. Alcohol	74-2
Cons. M. & S.	313
Dom. Bridge	112-4
Dom. Glass	72-1
Dom. Textile	90
Howard Smith	75
L. of Woods Mlg.	144
Laurentide Co.	166-1
Mackay Co.	161-7
Montreal Power	74-4
National Breweries	67
Ontario Steel	67-4
Ontario Steel	74
Ogilvie Mlg. Co.	132
Ottawa Power	68
Penmans, Ltd.	130
Shawinigan	144
Spanish River Pulp	161
Spanish River Pulp, pdf.	113-4
Steel of Can.	131
Twin City Elec.	60

VANCOUVER EXCHANGE

VANCOUVER, Oct. 15.—Today's quotations on the Vancouver Stock Exchange were:

	Bid	Asked
B.C. Silver	..	1.30
Bayview	..	.10
Boundary Red Mountain	.02½	.10
Cork Province	..	.06
Daly-Alaska	..	.10
Dunwell (Ex Rts.)	1.00	1.01
Dunwell (Rts.)	.09½	.10½
Dowlaw Channel	..	.01
Glacier	..	.08
Gladstone	.30	.32
Hedley Gold Cobalt	..	.01
Independence	.04½	.05
Indian Mines	.04½	.06
International Coal	.17	.19
L. & L.	..	.04
Lucky Jim	.13½	.14
Leadamith	.07½	.08
Marmot Metals	.08	.11
McGillivary	.48	.73
National Silver	.06	..
Premier	2.05	2.08
Porter-Idaho	.06	.08½
Ruth Hope	.21	.22
Richmond	.07	..
Reikirka	..	.02½
Silver Crest	.08½	..
Silversmith	.26	.27
Surf Inlet	.01½	.03½
Trojan Oil	.21	.22
Alhambra	..	.10
B.C. Montana	.00½	.00½
British Petroleum	.10	.17
Maple Leaf	..	.30
B.C.E. P. and G.	105.25	..
B.C. Tel., pfd.	100.50	..
B.C. Perm. Loan	102.00	..

Morning Sales—212,000 B.C. Montana at .00 5-16; 500 Dunwell (Ex-Rts.) at 1.02; 200 Silversmith at .26½; 200 at .24; 1,000 at .06; 1,000 at .26½; 1,000 at .27; 100 Premier at 2.04; 100 at 2.02; 10,000 Silver Crest at .04½; 200 Lucky Jim at .14½; 6,000 at .12.

Afternoon Sales—125,000 B.C. Montana at .00 3-16; 200 Dunwell (Ex-Rts.) at 1.01; 500 Silversmith at .26; 100 at .27; 300 at .27½; 3,000 Porter-Idaho at .03½; 1,000 at .09½; 1,000 L. & L. at .04½; 1,000 at .04½; 1,000 Lucky Jim at .14½; 1,000 at .15½; 1,200 at .15; 1,000 Richmond at .07½; 200 at .08; 1,000 Leadamith at .07½; 2,000 Independence at .07½.

MONEY MARKETS

LONDON, Oct. 15.—Money, 3½ per cent. Discount rates: Short bills and three months' bills, 4 11-16 to 4¾ per cent.

At New York

NEW YORK, Oct. 15.—Call money, firm; all loans, 5; closing bid, 5. Time loans, steady; mixed collateral, 60-90 days, 5; 4-6 months, 5. Prime mercantile paper, 4½ to 4¾ per cent.

The World's Greatest Inland Water Transportation System

Canada Steamship Lines, Ltd.

1st and General Mortgage 6% Gold Bonds, Series A

The above Bonds, in our opinion, are well secured, and at the present price of 97 and accrued interest, to yield over 6.30%, are a most attractive investment.

PEMBERTON & SON

Established 1887 — R. S. MARKE, Manager Bond Dept. — Investment Bankers, Phone 354

Agents for Wood, Gundy & Co., Ltd.

WINNIPEG PRICES FOLLOW CHICAGO DIP

Weakness Develops in Wheat at Closing of Trading, Which Is Fractionally Lower

WINNIPEG, Oct. 15.—Reflecting weakness recorded at Chicago, the local wheat market turned heavy during the final hour today and closed unchanged to ⅛ cent lower.

Early in the afternoon traders here were influenced by bullish reports and values advanced, October touching 140⅞, an overnight gain of 1⅛ cents.

Shorts, influenced by healthy Liverpool cables, reports of frost in Argentina and scattered showers in Western Canada, did considerable covering and aided the early gains.

Closing prices: October 139¼, November 139, December 135⅝, May 139¼.

A fair trade was reported in oats and barley. Prices held firm until the final hour, when values declined in sympathy with wheat.

An excellent demand existed in cash wheat, with exporters heavy buyers.

Cash coarse grains were featureless.

	Open	High	Low	Close
Wheat—				
Oct.	140⅛	140⅞	139	139¼
Nov.	140	140⅞	138⅞	139
Dec.	137	137	136⅞	136⅞
May	141	141⅛	139⅞	139⅞
Oats—				
Oct.	67⅛	67⅛	66⅞	66⅞
Nov.	64⅛	64⅛	63⅞	63⅞
Dec.	63⅛	63⅛	62⅞	62⅞
May	22⅞	22⅞	22⅞	22⅞ b
Barley—				
Oct.	64⅞	64⅞	63⅞	63⅞
Nov.	64⅞	64⅞	63⅞	63⅞ b
Dec.	64⅞	64⅞	63⅞	63⅞ b
May	67⅞	67⅞	66⅞	66⅞ b
Flax—				
Oct.	162⅞	162⅞	159¼ a	160b
Dec.	164	164⅞	162	162b
May	202	202	200⅞	200⅞
Rye—				
Oct.	92	96¼	92⅞	94⅛ b
Dec.	96⅞	96⅞	95⅞	95⅞
May	102	102⅞	100⅞	102⅞ a

Cash Prices

Wheat—1 nor., 141¼; 2 nor., 137¼; 3 nor., 133¾; No. 4, 126¼; No. 5, 112¼; No. 6, 99¼; feed, 84¼; track, 139¼; screenings, $3 a ton.

Oats—2 cw., 57⅝; 3 cw., 53⅝; extra 1 feed, 53⅝; 1 feed, 52⅝; 2 feed, 51⅝; rejected, 48⅝; track, 56⅝.

Barley—3 cw., 63⅝; 4 cw., 59¼; rejected, 58¼; feed, 57¼; track, 63⅝.

Flax—1 nwc., 190; 2 cw., 186; 3 cw., 165; rejected, 160; track, 190.

Rye—2 cw., 93¼.

TORONTO MINES

(Supplied by R. P. Clark & Co., Ltd.)

	Bid	Asked
Amulet	3.40	..
Argonaut	.41	.42
Allan	.02½	.03¼
Barry	.73	.76
Buckingham	.04	..
Clifton	.03½	..
West Dome	.24	..
Dome	6.00	10.20
Goldale	.35	..
Hollinger	13.40	18.30
Indian	.03½	..
Kirkland Lake	.37	.38
Lakeshore	14.33	..
McIntyre	32.66	..
Moneta	.14	.16
Noranda	..	12.20
Premier	2.06	2.07
Teck Hughes	4.15	4.20
Tough Oakes	.45	..
Vipond	1.65	1.72
Wright Hargreaves	3.20	..
Night Hawk	.06	.08
Beaver	.74	.76
Can. Lorrain	.05	..
Capitol	.27	..
Crown	1.06	1.10
Coniagas	4.25	..
Crown Reserve	.08½	.09½
Everett	.04½	.05½
Keeley	1.48	..
Lakeside	.03	.04
Lorrain	.03½	..
McKinley	2.10	..
Mill Crest	.05½	..
Nipissing	2.20	..

VICTORY AND WAR BONDS

(Supplied by R. P. Clark & Co., Ltd.)

Victory Loan, 5½%—Tax Free

Interest due—	Buy	Sell
1927, 1st June and Dec.	100.16	101.16
1933, 1st May and Nov.	124.71	125.66
1937, 1st June and Dec.	102.66	127.62

War Loan, 5½%—Tax Free

1931, 1st April and Oct.	100.30	101.30
1937, 1st Mar. and Sept.	102.36	102.86

(Payable New York)

Victory Loan, 5½%

1927, 1st May and Nov.	99.86	100.32
1933, 1st May and Nov.	111.31	111.81
1934, 1st May and Nov.	102.62	103.62

Dominion Loan

1922, 15th April and Oct., 3%	99.80	100.60
1923, 16th April and Oct., 4%	100.10	101.00
1940, 1st Mar. and Sept., 4½%	96.00	96.60
1944, 15th Apr. and Oct., 4½%	92.60	93.60
1364, 1st Feb. and Aug. (C.N.R.), 3%	102.22	

Add accrued interest to date:
1867, 1927, 158 days 2.049 per $100
1927, 1952, 1933, 1284, 187 days, 2.313 per $100.
1929, 1943, due.
1244, due.

Chicago Grain

(Supplied by B.C. Bond Corpn., Ltd.)

CHICAGO, Oct. 15.—Wheat markets were decidedly unsettled within a range of around 2 cents, advancing early only to ease and then advance to 1.41½ for December, a new high on the present upturn and 1¾ cent over yesterday's close. Offerings increased on the advance and there was a sharp recession from the top, with some selling by houses with eastern connections. Reports of frost in Argentina caused uneasiness. Export demand at the seaboard only fair, with ocean freights again firmer. Shorts covered freely there on scarcity of nearby grain. Corn and oats dull and failed to reflect to any material extent the strength in wheat, although oats were relatively stronger than corn.

	Open	High	Low	Close
Wheat—				
May	146⅛	146⅛	142⅞	144
Dec.	140⅞	141⅞	139⅞	139⅞
Corn—				
May	85⅛	86⅞	84⅞	84⅞
Dec.	77⅞	77⅞	76⅞	76⅞
Oats—				
May	48⅞	48	47⅞	47⅞
Dec.	43⅞	44	43⅞	43⅞
Rye—				
May	108	108⅞	106	106⅞
Dec.	99⅞	100⅞	99⅞	99⅞

METAL MARKET

LONDON, Oct. 15.—Standard copper, spot, £59 10s; futures, £60 7s 6d. Electrolytic, spot, £66 10s; futures, £67. Tin, spot, £321 3s 6d; futures, £303 7s 6d. Lead, spot, £31 15s; futures, £31 10s. Zinc, spot, £34 12s 6d; futures, £34 10s.

At New York

NEW YORK, Oct. 15.—Copper, steady. Electrolytic, spot and futures, 14⅛ to ⅛. Tin, firm; spot and nearby, 72.00; futures, 69.50. Iron, steady, unchanged. Lead, steady; spot, 8.35. Zinc, steady; East St. Louis, spot and futures, 7.35. Antimony, spot, 14.50.

SILVER MARKETS

NEW YORK, Oct. 15.—Bar silver, 54. Mexican dollars, 41.

At London

LONDON, Oct. 15.—Bar silver, 25⅛d per ounce.

NEW YORK SUGAR

NEW YORK, Oct. 15.—As no sales were reported, raw sugar prices were unchanged today at 4.53 for Cuban, duty paid. Refined sugar was unchanged to ten points lower, list quotations ranging from 5.50 to 6.00 for fine granulated.

OIL SHARES ADVANCE ON STOCK EXCHANGE

Anglo-Persian Company Distributes Large Bonus to Shareholders—Government Takes Part

LONDON, Oct. 15.—The coal strike takes an unconceivable time in dying, although everybody is persuaded that it is now really in extremes. Business on the stock exchange hangs fire in consequence, but one or two striking features emerged from the general lethargy towards the week-end and prices all round displayed remarkable steadiness.

Oil metaphorically blazed up as a result of the Anglo-Persian Oil Co.'s bonus distributed of one share for every two shares held by the stockholders, but those investors who failed to appreciate that other oil companies are hardly in a position to show similar generosity are likely to get burned.

The British Government, through its holdings in Anglo-Persian shares, will benefit by £250,000 from the largest distribution.

GRAIN EXPORTS ARE DELAYED BY WEATHER

OTTAWA, Oct. 15.—The late Canadian harvest is reflected in the wheat export figures for this season. In September, Canada exported 10,575,373 bushels valued at $15,873,256, compared with 15,876,133 bushels in September, 1925, valued at $22,804,256. For the two months August and September, the figures for this year are 20,116,230, being valued at $30,310,080, compared with 31,212,156 bushels, valued at $45,797,967 in the same two months of 1925. Of this year's exports, in the two months' period, 15,800,818 bushels were exported to the United Kingdom. Nearly half the amount went via United States ports. Grain exported to United States in the same period totalled 828,376 bushels.

Wholesale Row

(Revised October 14, 1926)

Eggs

Fresh Extras, doz.	.52
Fresh Firsts, doz.	.43
Pullets, Extras, doz.	.50

Butter

Best, cartons	.49
Prints, No. 1	.48
Dairy solids	.35
Dairy prints	.41

Cheese

B. C. large, lb.	.26
B. C. Twins, lb.	.26½
B. C. triplets, lb.	.26
Alberta solids, lb.	.27
Alberta Stilton, lb.	.27½
Ontario solids, lb., new, 24; matured	.27½
Ontario triplets, lb., new, 24½; matured	.28
Ontario triplets, lb., new, 24; matured	.28½
Ontario Stilton, Sept. make, lb.	.28½

Lard

Pure Lard—Tierces basis, per lb.	.19½
Compound—Tierces basis, per lb.	.18

Vegetables

Beets, new, per sack	1.40
Cucumber, field	.60 .75
Cabbage, per lb.	.04
Carrots, new, per sack	1.50
Cauliflower, doz.	1.72 2.25
Celery, imported, doz.	1.10
Lettuce, head	M.P.
Onions	6.00
Parsnips, per sack	2.40
Potatoes, dry belt, Gems, per sack	M.P.
Tomatoes, hothouse—	
No. 1, per crt.	2.00
No. 2	1.60
Turnips, per sack	2.00
Green Peppers, lb.	.10

Fruits

Apples—	
Gravenstein, local	1.50 2.00
Wealthy	1.50 1.75
Alexander	1.25 1.75
Crabs, Hyslop	1.00
Bananas, uncrated	.09
Bananas, crated	5.07
Canteloupes, 45's	4.00
Coconuts, doz.	1.00
Grapes	2.10 2.75
Grapefruit, Florida	12.60 11.00
Grapefruit, Cal.	6.50 7.00
Lemons, case	4.00 4.50
Oranges	6.00 4.25
Pears, Bartletts	1.00 2.00
Plums, crate	.72 4.00
Strawberries	2.20

MEAT

Beef, No. 1 Steers	.11½ .14
Lamb	.20
Lard	.19½
Veal	.14 .16
Pork	.14 .16
Mutton	.22
Hams	.36 .41
Chickens	.31 .35
Fowl	.31 .41
Duck	.36

SUGAR

B. C. Refinery—	
White, per hundred	6.40
Yellow, per hundred	6.00

FEED

	100 lbs.	Per Ton
Barley	$2.70	$40.00
Gr. Barley	2.60	42.00
Corn	2.80	60.00
Cracked Corn	2.70	60.00
Feed Cornmeal	2.70	36.00
Oats	2.50	42.00
Oats, ground	2.60	44.00
Scratch Food	1.75	37.00
Poultry Mash	2.60	46.00
Marvel Egg Mash	2.70	46.00

FLOUR

	Per Bbl.
Snowflake	$2.65
Purity	2.65
B. & K. Flour	2.65
Five Roses	2.65
Maple Leaf	2.65
Royal Standard	2.65
Royal Household	2.65
B. & K. Pastry	6.40
Whole Wheat	2.60
Quaker Flour, per bbl.	16.25

Retail Prices

(Revised October 13, 1926)

Eggs

B.C. Fresh Extras, doz.	.57
B.C. Firsts, doz.	.44

Vegetables

Local hothouse Tomatoes, per lb.	.10
New Potatoes, 10 lbs. for	.25
Corn, dozen	.40
Carrots, 4 lbs. for	.25
Artichokes, Globe, each	.20
Cabbage, local, lb.	.03
Cauliflower, each	.35, .15, .10
Celery, head	.15, .25
Cucumbers, fresh, each	.15, .25
Egg Plant, lb.	.15
Onions, pickling, 4 lbs. for	.50
Green Spring Onions, bunch	.03
Green Peppers, 2 lbs. for	.25
Parsley, bunch	.05
Lettuce, per head	.10
Lettuce, hothouse leaf, head	.05
Local Onions, 4 lbs. for	.25
Potatoes, local, per sack	1.75
Potatoes, sweet, 3 lbs. for	.25
Mushrooms	.65
Turnips, local, 10 lbs. for	.25
Persimmons, 4 for	.25
Vegetable Marrow, lb.	.03
Watercress, per bunch	.05

Fruits

Bananas, doz.	.50 .60
Bartlett Pears, per doz.	.60
Blackberries, 3 for	.35
Gambs Melons, per lb.	.02
Canteloupes, each	.15, .60
Concord Grapes, basket	.75
Watermelon, lb.	.02
New Apples, 6 lbs. for	.25
Florida Grapefruit, each	.20
Figs, Cal. layer, 5-oz. pkts.	.10
Per lb.	.45, .35
Grapes, seedless, lb.	.15
Grapes, Malaga, lb.	.20
Grenadoes Pizana, lb.	.10
Lemons, doz.	.30
Oranges, new, navel, doz.	.60, .60, .75
Peaches, per doz.	.50
Preserving Peaches, per box	1.50
Plums, local, basket	.50
Filbert Nuts, local, per lb.	.32
Raisins, Spanish Cluster, pkg.	.40 and .42
Rhubarb, 4 lbs. for	.25
Strawberries, 3 for	.25

Fish

Blueberries, 3 lbs. for	.25
Cod, 2 lbs. for	.35
Cod Fillets, lb.	.35
Halibut, per lb.	.15
Salon, lb.	.15
Black Cod, fresh, 2 lbs. for	.25
Skate, 2 lbs. for	.25
Kippers, per lb.	.25
Finnan Haddies, per lb.	.20
Oysters—	
Eastmall, dozen	.75
Olympia, per pint	.60
Smolts, per lb.	.50
Small Red Salmon	.15
Salmon, red Spring	.25
Salmon, white, 2 lbs. for	.25
Crabs	.15, .25
Herring, fresh, 3 lbs. for	.25
Fresh Halibut, lb.	.15

Flour

Quaker, per 49 lb. sack	1.65

Winnipeg Grain Letter

(Supplied by R. P. Clark & Co., Ltd.)

WINNIPEG, Oct. 15.—Wheat: The local crowd were very bullish during the early part of the day and boosted prices another 1⅝ cents in the nearby positions, but buying power failed to follow the bulge and when longs started to liquidate on weakness appearing in Chicago

Store Hours—9 A.M. to 6 P.M.
Wednesday, 9 A.M. to 1 P.M.

DAVID SPENCER LIMITED

PHONE 7800

Our 53rd Anniversary Merchandising Event

WOMEN'S KNIT UNDERWEAR

Sterling Values

Odd Lines of Women's Underwear that have accumulated during the early season will be cleared at bargain prices today.

—First Floor

BRASSIERES

Sterling Values, Each, 29c

Bandette Brassieres of pink novelty cotton; short style, with elastic in back and tape shoulder straps. Good assortment of sizes. On sale for.....**29¢**

—Corsets, 1st Floor

Sterling Values in Seasonable Merchandise for Today's Selling

Fur-Trimmed Fall Coats

Attractive Styles and Sterling Values

Travel Coats of plaid material, distinctive in style and with fur collars. Some have set-in sleeves and side fastening, others in straightline effect, with side panels and turnback cuffs; belted styles in popular shades. Each.....**$12.90**

Coats of Tweed and Velour, in smart styles with Thibetine fur collars, trimmed with fancy applique or buttons. All fully lined and shown in new shades. Sterling Values.....**$19.75**

Coats of Marvella and Needlepoint Cloths, made in straight lines and trimmed with stylish fur collar and cuffs of Mandal lamb. All are fully lined. Shades green, grey, navy, rust, rosewood...**$39.75**

—Mantle Dept., 1st Floor

New Arrivals in the Art Needlework Section

Luncheon Sets, Scarves and Aprons in beautiful new designs.

5-Piece Luncheon Sets, comprising 42-inch cloth and four serviettes to match; stamped on white needleweave in an easy, simple design. Special at.....**$1.35**

18 x 45-Inch Scarf, stamped and hemstitched on oyster linen in an easy cutwork design. At.....**$1.25**

Luncheon Set to match, comprising 45-inch cloth and four serviettes, in cut work design. At.....**$3.60**

Aprons stamped on unbleached cotton in simple and attractive designs. Suitable for Christmas gifts; to embroider. Each, **50¢**

—Art Needlework, 1st Floor

Babies' Woolen Vests

Fine Quality, Very Best Values

Silk and Wool Vests, button front style, with long sleeves. Sizes for 1, 2 and 3 years at.....**89¢**
Size for 4 years.....**$1.00**

Infants' All-Wool Vests, button front and long sleeves. Sizes for 2 and 3 years.....**89¢**
Size for 4 years.....**$1.00**

All-Wool Zantee Vests, wrap-around style. Sizes for 2 and 3 years at.....**89¢**

Infants' All-Wool Zantee Bands, wrap-around style. Each.....**50¢**

—Infants' Wear, 1st Floor

Men's Suits

Three Sterling Values

$15, $18 and $20

Tweed Suits in latest fashionable models and conservative styles. Shown in popular shades and weaves. Great value for...**$15.00**

Youths' First Long Suits, of tweeds and worsteds. Fashionable styles and shades, including the new double-breasted models; sizes 32 to 37. Each.....**$18.00**

Tweed and Worsted Suits, made from superior grade cloths; single and double-breasted styles and conservative models; all favorite shades. A bargain, **$20.00**

—Men's Clothing, Main Floor

Brushed Wool Cardigans at $2.25

For School or Business Wear

These are exceptional values at this price, being made of good weight brushed wool in neat cardigan style, with two pockets and five buttons in front. Either in plain shades or patterned front effects of powder blue, fawn, pearl and grey. Sizes 36 to 44. At.....**$2.25**

—Sweaters, 1st Floor

CHARMING MILLINERY

For Women and Misses

Velour Hats, excellent quality, in the newest shapes; large or small brims. All colors, including black, wine, rose, sand, oakwood, grey and various other shades. Each.....**$7.95**

Matrons' hats for Autumn and Winter. Shown in velvet or silk and velvet or satin combination. All most popular shades—sand, purple, dark rose, navy, wood tones and black. Wonderful value at.....**$4.95** to **$8.95**

A great variety of large or small felt hats in all colors at **$3.95** to.....**$8.95**

—Millinery, 1st Floor

French Ivory

We have the largest stock, the best selection of articles to choose from, the best quality merchandise, the best price values in the city. There is no doubt about it, you need only visit our French Ivory Section and see for yourself. To induce you to do so we are giving a special anniversary offer.

72 Only, Jewel Boxes, strong French ivory with hinged lids, each plush lined and on feet. Regular $2.50 value at half price. Each.....**$1.25**

"Mason Pearson's" Hair Brushes

Celebrated English-made durable bristle brushes, with cushion backs, ranging from, each.....**$5.75** to.....**$2.50**

Also the New Mason Pearson Bobbed Hair Brush, a little gem. At, each.....**$1.25**

Sorbo Sponges

We have had many calls for these and have now obtained them. The best of all rubber sponges.

Small size.....**35¢**
Large toilet size.....**75¢**
Large bath size.....**$1.25**

—Toiletries Section

Ties and Handkerchiefs

Good Values Today

Men's Silk Ties with handkerchiefs to match. Made in Scotland of high-grade Scotch silks; fancy designs and Paisley patterns. A set.....**$1.75** to **$2.25**

Men's Silk and Wool Crepe Ties. Will not crease or curl. Shown in choice colorings and patterns.....**$1.00** and **$1.50**

New "Beltex" Rayon Handkerchiefs for men. Soft as silk and offered in fancy colors and stripes. Each.....**35¢**

Men's Elastic Web Braces, with kid ends to match, and President Braces. A pair.....**69¢**

—Men's Furnishings, Main Floor

Handy Baggage

Sterling Values—Bags and Suitcases

Leather Club Bags of cowhide, walrus grain.
Size 18-inch, each.....**$4.65**
Size 20-inch, each.....**$4.95**

Leather, Leather Lined Club Bags, walrus grain, reinforced corners, lock and side clasps.
Size 16-inch, each.....**$6.75**
Size 18-inch, each.....**$7.50**
Size 20-inch, each.....**$7.75**

Women's Dressing Cases, with black enamel covering, russet stitched, cowhide binding and corners, brass-plated side lever locks, blue and gold lining; full size; shirred pocket in lid.
20-Inch, each.....**$8.00**
24-Inch, each.....**$9.50**
22-Inch, each.....**$8.75**
20-Inch, each.....**$10.25**

Hat Boxes to match, 18-inch, **$5.75** and.....**$9.75**

Black Enamel Duck Boston Shopping Bags, waterproof; buckle, straps and two handles; cotton lined; 14-inch. Priced at, each.....**$1.29**

School Cases, fibre, brown and black, lined with fancy paper. Sizes 14 and 16. Each.....**98¢**

Fibre Cases, superior finish; swing handle, lock and key and side clasps; black or brown. Size 14 and 16. Each.....**$1.25**

Imitation Leather Cases, with leather reinforced corners and inside straps, lock and side clasps.
14-Inch.....**$2.65**
16-Inch.....**$2.80**
18-Inch.....**$2.95**

—Baggage, Main Floor

New Styles in Spun Silk Over-Blouses at $5.95

Showing smart tailored effects, with set-in or semi-Raglan sleeves, link cuffs and convertible or Bramley collars. Some are finished with band at bottom, others have plain hem or are cut away in the popular vest effect. You may select from shades of sand, peach, helio or black. At.....**$5.95**

—Blouses, 1st Floor

Girls' and Misses' Winter Coats

Newest Styles and Shades—Sterling Values Today

Coats of velour and blanket materials, styles for Winter wear, with trimmings of fancy stitching, buttons and fur, in shades of henna, woodrose, navy, brown and fawn. Sizes for 8 to 14 years, at.....**$11.95**

Girls' Coats in nice quality blanket cloth, with fur trimmings on collar and cuffs. Sizes for 6 to 10 years, in popular shades, at.....**$9.95**

Better Quality Velour Cloth Coats, with collars or collars and cuffs of soft fur. Shades include henna, green, woodrose, fawn, navy and Chanel red. Sizes for 12 to 15 years, priced from **$15.95** to **$29.75**

Children's Cloth Coats, with fur trimmings, lovely quality and smart little styles, in sizes for 3 to 6 years. All popular shades, at.....**$5.75** to.....**$9.75**

Children's Coats of plain blanket cloth, with turn-down collar and belted or plain back, for kiddies from 2 to 6 years; very smart and warm. Each.....**$3.95** and **$4.95**

—Children's Wear, 1st Floor

MEN'S BROADCLOTH SHIRTS $1.69 and $2.95

Broadcloth Shirts, Monarch brand. Shades blue and cream only. Made with double soft cuffs and separate collar to match, or with collar attached and band cuffs. On sale at, each.....**$1.69**

English Broadcloth Shirts, Tooke brand. Made of plain cloths with separate collar to match. Patterned in fancy stripes on a light ground with separate collar to match. All at, each.....**$2.95**

Men's English "Lamba" Shirts, large roomy shirts, pull-over style, with sateen neckband and band cuffs. Soft flannel finish cotton shirts patterned with assorted stripes on a white ground. Each.....**$1.95**

—Men's Furnishings, Main Floor

Traveling Rugs, $8.75 and $9.75

Traveling Rugs, all-wool, Canadian makes; 60 x 80 inches. An assortment of colors to select from.....**$8.75**

Imported All-Wool Rugs, with check pattern on one side and plain shade on the other. Also in Scotch plaid. Each.....**$9.75**

—Main Floor

Women's and Children's

HOSIERY

All Sizes—All Perfect—Sterling Values Today

250 pairs only of Women's High-Grade Pure Silk Hose, with neatly fashioned legs and ankles, seamless feet and silk right over the knee. In shades of boulevard, hoggar, Riviera, grain, French nude, aluminum, platinum and champagne. Special at **$1.25**

Women's Pure Thread Silk Hose, with seam at back of leg, neat narrowed ankles and mercerized lisle tops, with elastic or garter hem. Shown in a good range of shades, at.....**98¢**

Ribbed Silk and Wool Hose, good serviceable weight and quality, in shades of fawn, pongee, and nude with white, green with blue, clerical grey with light grey. Sizes 8½ to 10, at.....**$1.75**

Women's Ribbed Cashmere Hose, with elastic tops and fashioned ankles; closely woven from good quality yarns. In sizes 8½ to 10½ at.....**$1.25**

Women's Elastic Top Cashmere Hose, in black only, good, dependable quality, in sizes 8½ to 10½, at.....**89¢**

Women's Out-Size All-Wool Cashmere Hose, knit seamless, with reinforced heels and toes. Sizes 9 to 10½, at.....**$1.50**

Women's Seamless Silk and Wool Hose, an inexpensive Hose that will give warmth and service for Winter wear. Shown in a good assortment of shades at.....**$1.00**

Penman's Ribbed Black Worsted Hose, knit from all-wool yarns and spliced for extra wear at heels and toes. Sizes 6 to 10½, at.....**60¢**

Children's Three-Quarter Golf Hose, suitable for either boys or girls; shown in a good assortment of colors. Sizes 6 to 10. Special, a pair.....**59¢**

—Hosiery, Main Floor

ON THE BARGAIN HIGHWAY TODAY

MILLINERY

On the Bargain Highway Today

Felt Hats for matrons and girls, a great variety of colors and styles, at.....**$2.50** and **$2.95**

Felt Hats for schoolgirls and children, black and all colors, each, **$1.95**

Smart little Velvet Hats, with touches of bright color trimming, in all shades of sand, black, brown, wine, etc. Each.....**$3.95**

—Lower Main Floor

Great Display of Fine Silverware

Various Grades, Ranging From Inexpensive Pieces to Sterling Ware

Pie Plates, silverplated, pierced, with ivory handles and pyrex linings. Each.....**$6.00**

Silverplated Casseroles, pyrex lined, Rogers ware; beautifully finished. Each.....**$6.50**

Bread or Roll Trays, heavily plated. Each.....**$4.00**

Silverplated Butter Dishes, pierced. Each.....**$2.00**

Same quality with handles. Each.....**$2.50**

English Silverplated Butter Dishes, from.....**95¢** to **$4.00**

Old Dutch Silverware, a most comprehensive assortment of useful and ornamental articles from which you may choose gifts for everyone at most reasonable prices. Articles from.....**65¢** to **$7.50**

—Silverware, Lower Main Floor

Ranges and Heaters

In a complete selection of reliable makes sold on our Easy Payment Plan from $5.00 down and $4.00 monthly.

—Stoves and Ranges, Lower Main Floor

1,500 Tungsten Lamps

Regular 18c—On Sale

3 for 45c

Tungsten Lamps, 25, 40 and 60 watt; 1,000-hour test. Regular, each, 18c. On sale.....**3 for 45¢**

—Electrical Dept., Lower Main Floor

Boys' Shirt Waists

On the Bargain Highway Today at.....$1.00

Shirt Waists of Quaker ridge flannels, crepes, prints and D. B. cords. In sizes for 6 to 16 years. Regular $1.25 and $1.50 values for.....**$1.00**

Boys' Knickers

Two Special Highway Bargains for Today

Boys' Blue Serge Knickers, well tailored and full lined; serviceable quality for school wear. At.....**$1.50, $1.75** and **$1.95**

Grey Flannel Knickers, good wearing quality, well tailored and full lined. At.....**$1.50, $1.75** and **$2.25**

Sizes 22 to 32.

—Boys' Store, Lower Main Floor

Thousands of Pairs of Slippers

For Men, Women and Children—On Sale on the Bargain Highway Today at

95c to $1.95

—Lower Main Floor

ALUMINUMWARE 98c

A new shipment of Supreme and Kitchen Maid Aluminumware in all useful articles, on sale on the Bargain Highway today, each.....

—Lower Main Floor